



# PARTS CATALOGUE

## AT115C (5MX6) INDONESIA

---



1D5MX-460E1

( )

AT115C  
PARTS CATALOGUE  
©2004 by Yamaha Motor Co., Ltd.  
1st edition, December 2004  
All rights reserved.  
Any reprinting or unauthorized use  
without the written permission of  
Yamaha Motor Co., Ltd.  
is expressly prohibited.  
Printed in Japan.

## FOREWORD

This Parts Catalogue is related to the parts for the model(s) on the cover page. When you are ordering replacement parts, please refer to this Parts Catalogue and quote both part numbers and part names correctly.

1. Modifications or additions which have been made after the issue of the Parts Catalogue will be announced in the Parts News.  
It is advisable that you make the necessary corrections to the Parts Catalogue according to the Parts News.

2. Abbreviations

The following abbreviations are used in this Parts Catalogue.

“UR” Use specified parts number.

“UN” Use as many as needed.

“AP” Alternate Parts

“LM” Locally Made (Parts need to be ordered locally)

“F#” Frame No. (Applicable machine No.)

“O/S” Over Size

3. The number of components for assembly

- Parts, which are to be supplied in an assembly, are listed with a dot (.) in front of the part name as shown below.
- The numeral appearing to the right of each component part indicates the quantity of parts for each assembly unit.

PART NO.	DESCRIPTION	Q'TY	REMARKS
2F5-83310-60	FRONT FLASHER LIGHT ASSY	2	
115-83311-60	.BULB (6V-18W)	1	

4. Applicable colours of graphics are represented in the “REMARKS” as shown below.

PART NO.	DESCRIPTION	Q'TY	REMARKS
2N4-24110-00-X5	FUEL TANK COMP.	2	MXR
3J1-24240-10	.GRAPHIC, FUEL TANK	1	FOR MXR

5. Note that the illustrations for reference in finding parts numbers are not to be used for assembling. When assembling, please use the applicable service manual.

6. The asterisk (\*) before a reference number indicates modified items after the first edition.

FOREWORD

7. Applicable Serial No.

Frame Serial No.

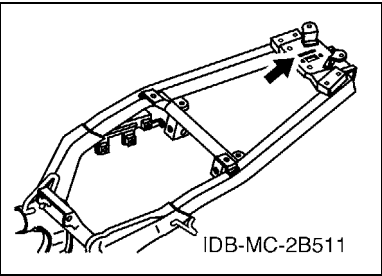

Engine Serial No.

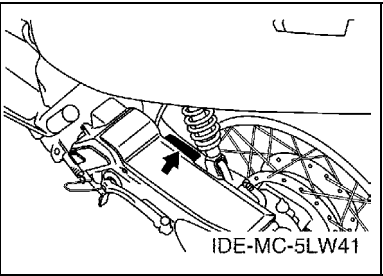

8. Applicable Colour Code (The (\*) mark shows Model colour.)

Abbreviation	Colour Name	Colour Code
DPBMC(*)	DEEP PURPLISH BLUE METALLIC C	0564
S3	SILVER 3	0791
SL	SILVER	0035
VRC1(*)	VIVID RED COCKTAIL 1	0121
YB(*)	YAMAHA BLACK	0033

9. Applicable Starting Serial No.

Frame Serial No.

Serial No.	Name Of Q'ty Column	Model Code

Engine Serial No.

Serial No.	Name Of Q'ty Column	Model Code

# CONTENTS

## ENGINE

CYLINDER .....	1
CRANKSHAFT & PISTON .....	2
VALVE .....	3
CAMSHAFT & CHAIN .....	4
OIL PUMP .....	5
AIR SHROUD & FAN .....	6
INTAKE .....	7
CARBURETOR .....	8
EXHAUST .....	10
CRANKCASE .....	11
CRANKCASE COVER 1 .....	13
STARTER .....	15
CLUTCH .....	16
TRANSMISSION .....	18

## CHASSIS

FRAME .....	19
FENDER .....	20
SIDE COVER .....	21
REAR ARM & SUSPENSION .....	23
STEERING .....	24
FUEL TANK .....	26
SEAT .....	27
FRONT WHEEL .....	28
FRONT BRAKE CALIPER .....	29
REAR WHEEL .....	30
STEERING HANDLE & CABLE .....	31
FRONT MASTER CYLINDER .....	33
STAND & FOOTREST .....	34
LEG SHIELD .....	36
GENERATOR .....	38
STARTING MOTOR .....	39
METER .....	40
HEADLIGHT .....	41
TAILLIGHT .....	42
HANDLE SWITCH & LEVER .....	43
ELECTRICAL 1 .....	44
ELECTRICAL 2 .....	45

## INDEX

NUMERICAL INDEX .....	46
-----------------------	----

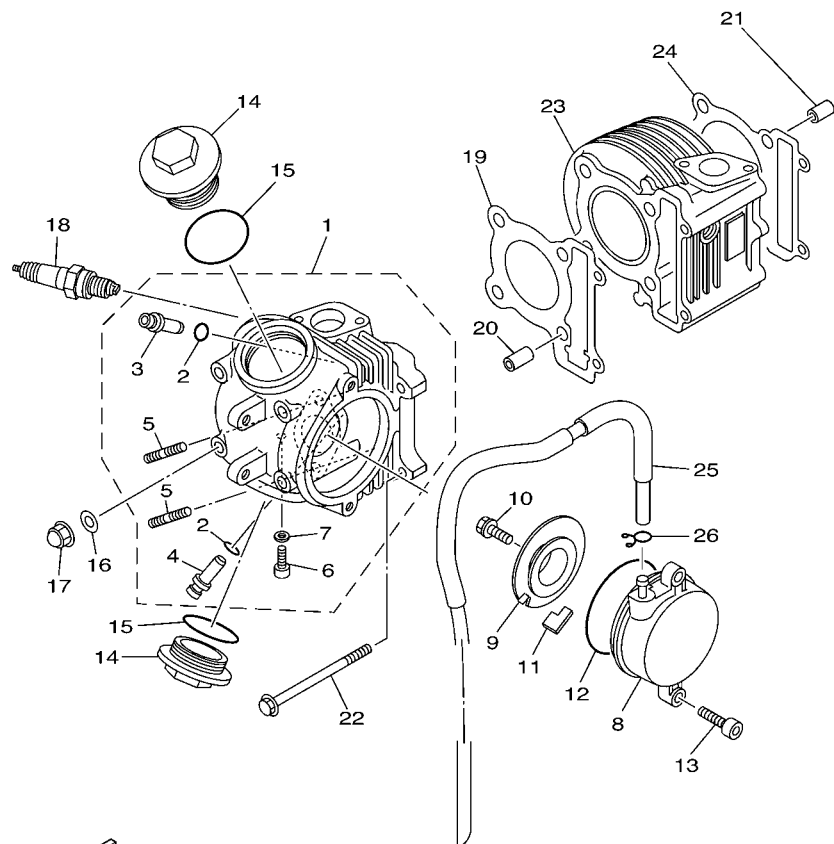

5MX2460-C010

FIG. 1 CYLINDER

REF. NO.	PART NO.	DESCRIPTION	5MX6				REMARKS
1	5MX-E1102-00	CYLINDER HEAD ASSY	1				
2	93210-09800	.O-RING	2				
3	5LW-11133-10	.GUIDE, VALVE 1	1				
4	5LW-11134-10	.GUIDE, VALVE 2	1				
5	90116-08806	.BOLT, STUD	2				
6	90153-06803	.SCREW, HEXAGON	1				
7	90430-06014	.GASKET	1				
8	5LW-E1185-00	COVER, CYLINDER HEAD SIDE 1	1				
9	5LW-E1165-00	PLATE, BREATHER	1				
10	5LW-E3185-00	BOLT, BREATHER	1				
11	5LW-E1155-00	SEAL, LABYRINTH	1				
12	93210-71462	O-RING	1				
13	91317-06020	BOLT	2				
14	4ST-E1186-00	COVER, CYLINDER HEAD SIDE 2	2				
15	93210-448G4	O-RING	2				
16	90201-08609	WASHER, PLATE	4				
17	90176-08805	NUT, CROWN	4				
18	94700-00846	PLUG, SPARK (NGK CR7HSA)	1				
19	5LW-E1181-00	GASKET, CYLINDER HEAD 1	1				
20	99530-10114	PIN, DOWEL	2				
21	99530-10114	PIN, DOWEL	2				
22	95027-06100	BOLT, FLANGE	2				
23	5LW-E1310-00	CYLINDER	1				
24	5MX-E1351-00	GASKET, CYLINDER	1				
25	5LW-E4987-00	HOSE	1				
26	90467-09006	CLIP	1				

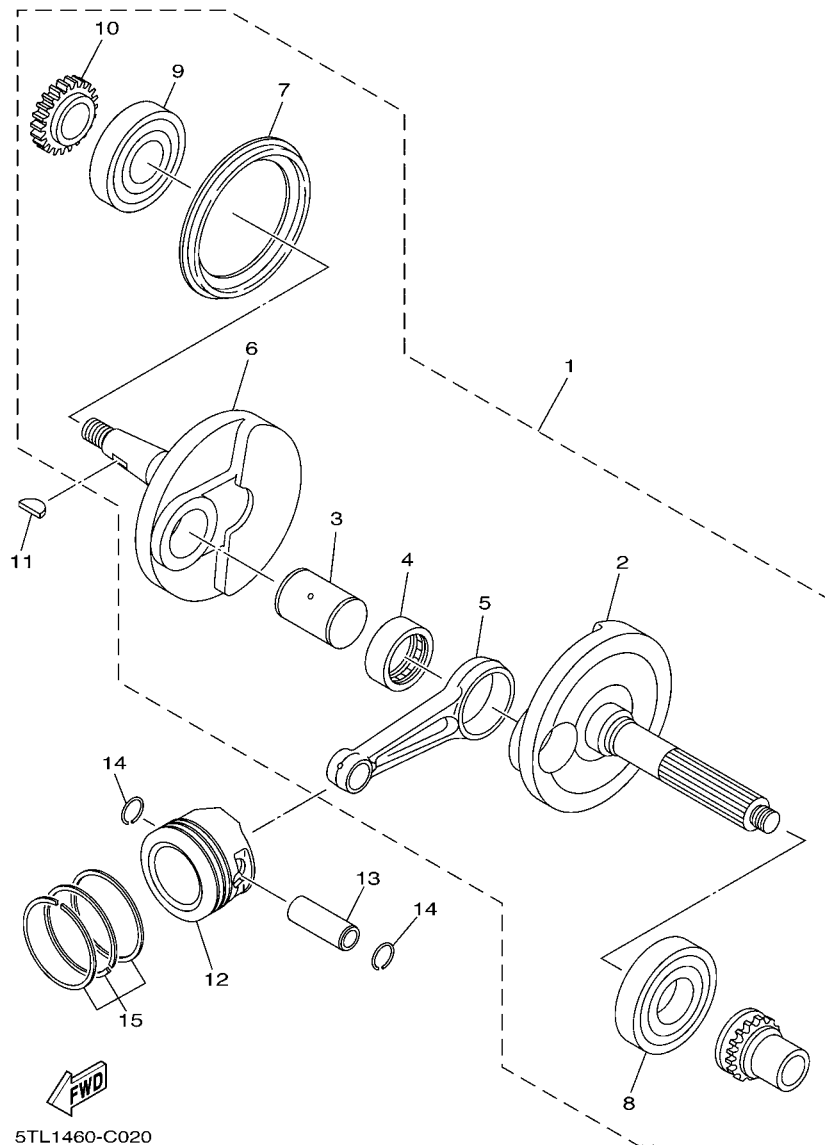

**FIG. 2 CRANKSHAFT & PISTON**

REF. NO.	PART NO.	DESCRIPTION	5MX6				REMARKS
1	5TL-E1400-10	CRANKSHAFT ASSY	1				
2	5TL-E1412-10	.CRANK 1	1				
3	5MX-E1681-10	.PIN, CRANK 1	1				
4	93310-528Y8	.BEARING	1				
5	5MX-E1651-01	.ROD, CONNECTING	1				
6	5TL-E1422-10	.CRANK 2	1				
7	5LW-E3452-00	.COVER, ROTOR FILTER	1				
8	93306-305X3	.BEARING	1				
9	93306-372Y2	.BEARING	1				
10	5TL-E3324-00	.GEAR, PUMP DRIVE	1				
11	90280-03017	KEY, WOODRUFF	1				
12	5MX-E1631-00	PISTON (STD)	1				AP
	5MX-E1636-00	PISTON (0.50MM O/S)	1				AP
	5MX-E1638-00	PISTON (1.00MM O/S)	1				
13	5MX-E1633-10	PIN, PISTON	1				
14	93450-16068	CIRCLIP	2				
15	5MX-E1603-00	PISTON RING SET (STD)	1				AP
	5MX-E1605-00	PISTON RING SET (0.50MM O/S)	1				AP
	5MX-E1607-00	PISTON RING SET (1.00MM O/S)	1				

[illegible]





REF. NO.	PART NO.	DESCRIPTION	5MX6				REMARKS
1	5LW-E2170-10	CAMSHAFT ASSY 1	1				
2	93306-002X2	BEARING	1				
3	5MX-E2176-00	SPROCKET, CAM CHAIN	1				
4	5MX-E1145-00	PLATE, BREATHER 2	1				
5	95817-08016	BOLT, FLANGE	1				
6	94568-A6090	CHAIN	1				
7	5VV-E2231-00	GUIDE, STOPPER 1	1				
8	5MX-E2241-00	GUIDE, STOPPER 2	1				
9	5MX-E2210-00	TENSIONER ASSY, CAM CHAIN	1				
10	5MX-E2213-00	GASKET, TENSIONER CASE	1				
11	91317-06016	BOLT	2				
12	5LW-E111F-00	PLATE	1				
13	91317-06012	BOLT	1				
14	93210-15862	O-RING	1				
15	4CW-E2157-00	BOLT	1				

[illegible]



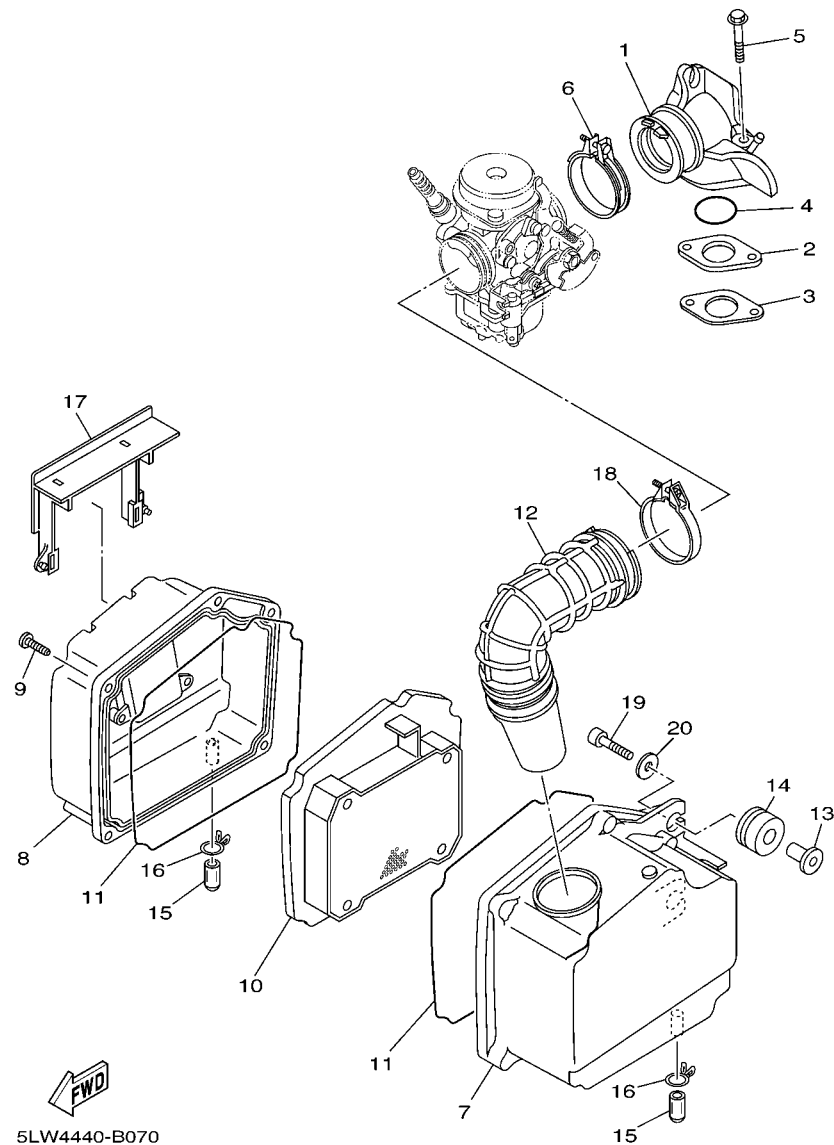

**FIG. 7 INTAKE**

REF. NO.	PART NO.	DESCRIPTION	5MX6				REMARKS
1	5LW-E3585-00	MANIFOLD	1				
2	5MX-E3595-10	JOINT	1				
3	5MX-E3556-10	GASKET, MANIFOLD	1				
4	93210-25803	O-RING	1				
5	95817-06050	BOLT, FLANGE	2				
6	5MX-E3474-01	BAND	1				
7	5LW-E4411-01	CASE, AIR CLEANER 1	1				
8	5LW-E4412-00	CAP, CLEANER CASE 1	1				
9	9770N-50525	SCREW, TAPPING	5				
10	5LW-E4451-00	ELEMENT, AIR CLEANER	1				
11	5LW-E4452-00	SEAL	2				
12	5LW-E4453-00	JOINT, AIR CLEANER 1	1				
13	5LW-E4449-00	COLLAR	2				
14	5LW-E4435-00	GROMMET	2				
15	5LW-E443E-00	PIPE, DRAIN	2				
16	90467-12800	CLIP	2				
17	5LW-E4417-00	COVER 1	1				
18	5MX-E3575-01	BAND	1				
19	91317-06035	BOLT	2				
20	90201-06063	WASHER, PLATE	2				

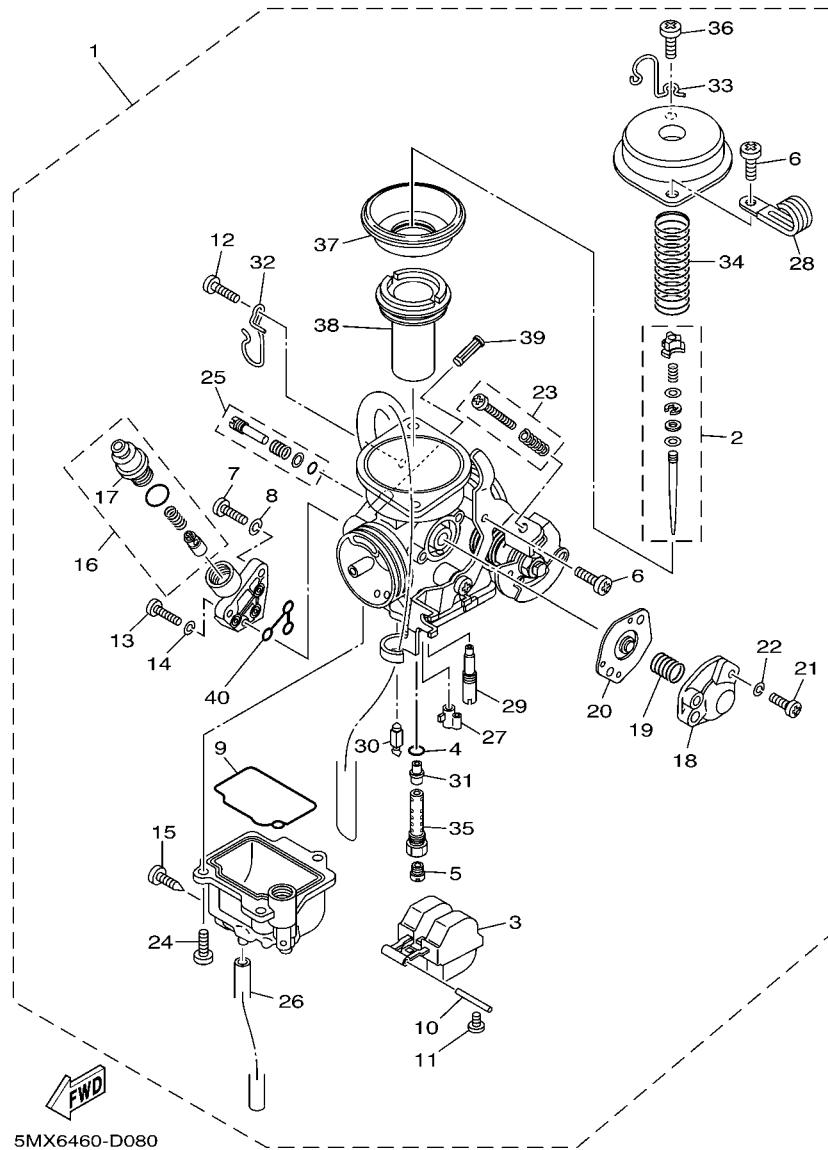

FIG. 8 CARBURETOR

REF. NO.	PART NO.	DESCRIPTION	5MX6				REMARKS
1	5MX-E4901-10	CARBURETOR ASSY 1	1				
2	5LW-1490J-00	.NEEDLE SET	1				
3	5HK-14985-00	.FLOAT	1				
4	583-14561-00	.O-RING	1				
5	3G2-1414A-71	.JET, MAIN (#102.5)	1				
6	98507-05010	.SCREW, PAN HEAD	2				
7	98507-05012	.SCREW, PAN HEAD	2				
8	92902-05100	.WASHER, SPRING	2				
9	5HK-14147-00	.O-RING	1				
10	353-14186-00	.PIN, FLOAT	1				
11	98507-04008	.SCREW, PAN HEAD	1				
12	4SV-24453-00	.SCREW	1				
13	98507-04018	.SCREW, PAN HEAD	1				
14	92907-04100	.WASHER, SPRING	1				
15	5LW-14191-00	.PLUG, DRAIN	1				
16	5MY-1410A-00	.STARTER SET	1				
17	3RW-14174-00	.CAP, PLUNGER	1				
18	5AP-14280-00	.COVER, CARBURETOR	1				
19	5HK-14275-00	.SPRING	1				
20	5AP-14940-00	.DIAPHRAGM ASSY	1				
21	98507-04014	.SCREW, PAN HEAD	2				
22	92907-04100	.WASHER, SPRING	2				
23	5LW-14103-00	.THROTTLE SCREW SET	1				
24	98507-04010	.SCREW, PAN HEAD	3				
25	5LW-14105-00	.PILOT SCREW SET	1				
26	3L7-14197-00	.PIPE	1				
27	4JG-14261-00	.HOLDER	1				

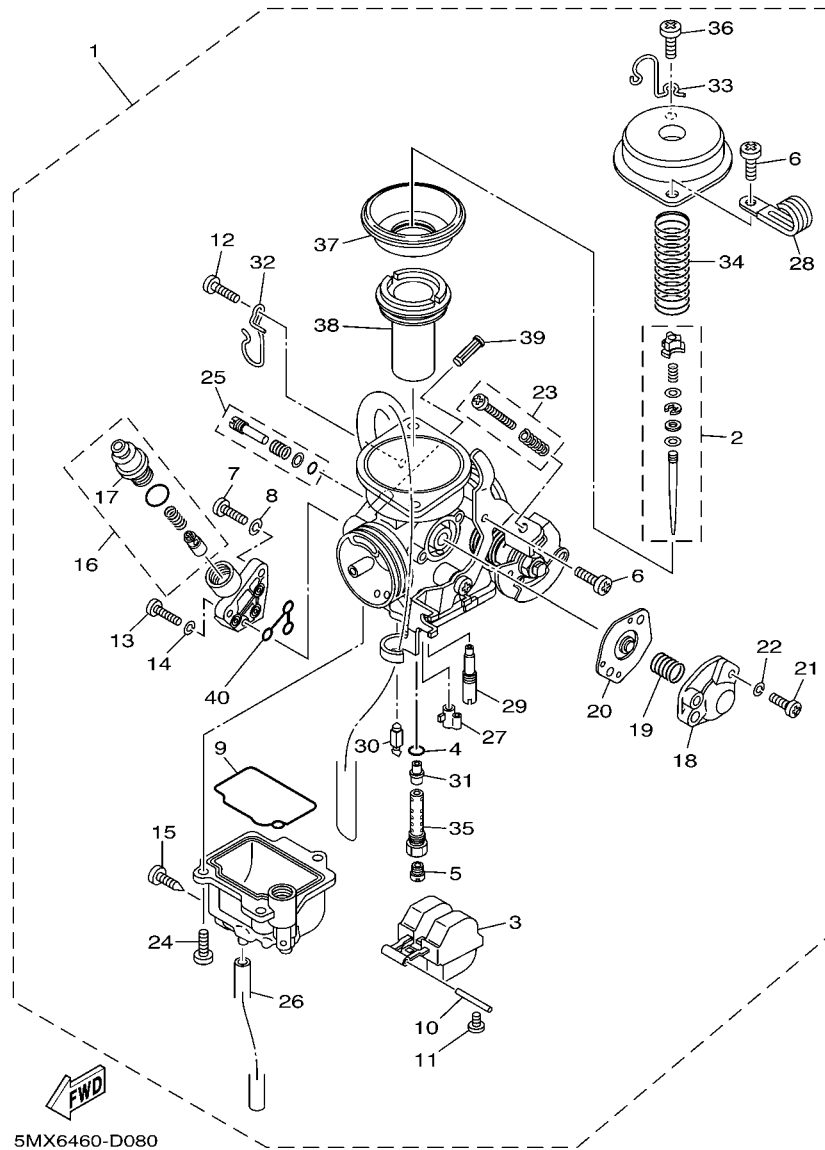
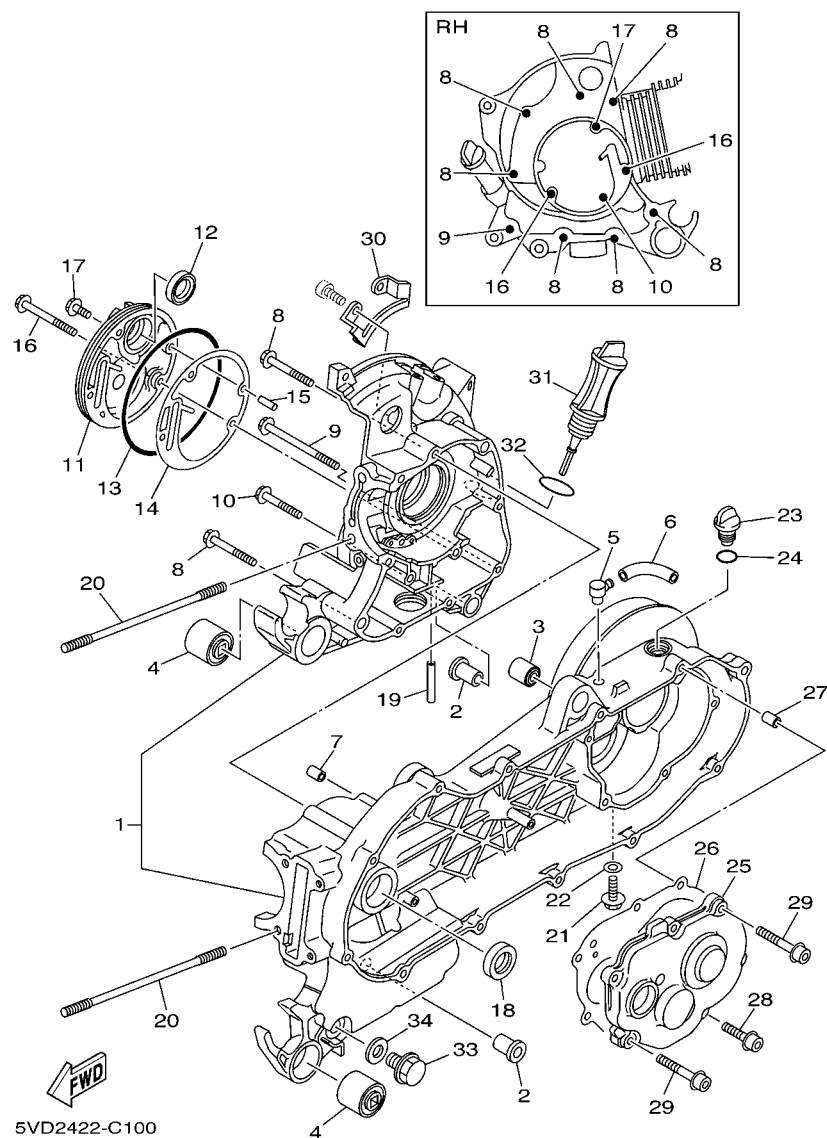

FIG. 8 CARBURETOR

[illegible]

[illegible]



**FIG. 10 CRANKCASE**

REF. NO.	PART NO.	DESCRIPTION	5MX6				REMARKS
1	5LW-E5150-05	CRANKCASE ASSY	1				
2	5MX-F7121-00	BUSH	2				
3	164-22216-00	BUSH, REAR SHOCK ABSORBER	1				
4	5MX-F2123-00	BUSH 1	2				
5	5LW-E5371-01	BREATHER	1				
6	5LW-E5373-01	PIPE, BREATHER	1				
7	99530-10114	PIN, DOWEL	2				
8	95027-06060	BOLT, FLANGE	7				
9	95027-06100	BOLT, FLANGE	1				
10	95027-06050	BOLT, FLANGE	1				
11	5LW-E5417-00	COVER, CAP	1				
12	93102-19800	OIL SEAL	1				
13	93211-07800	O-RING	1				
14	5MX-E5453-00	GASKET	1				
15	99480-05010	PIN	1				
16	95027-06070	BOLT, FLANGE	2				
17	95027-06016	BOLT, FLANGE	1				
18	93102-22810	OIL SEAL	1				
19	5LW-E3416-00	PIPE, OIL 1	1				
20	5MX-E1391-00	BOLT, STUD 1	4				
21	95817-08016	BOLT, FLANGE	1				
22	90430-08119	GASKET	1				
23	5LW-E5363-00	PLUG, OIL	1				
24	93210-148H8	O-RING	1				
25	5LW-E5421-00	COVER, CRANKCASE 2	1				
26	5LW-E5461-00	GASKET, CRANKCASE COVER 2	1				
27	91810-14001	PIN, DOWEL	2				



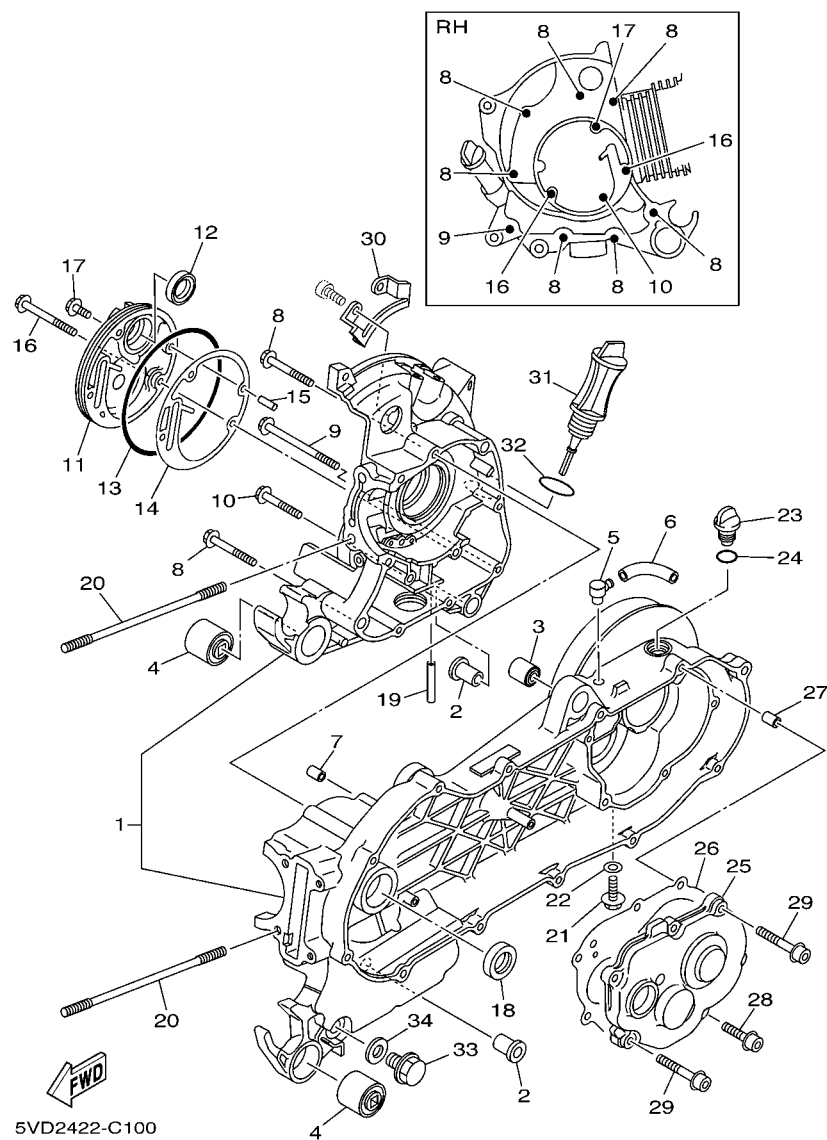

FIG. 10 CRANKCASE

[illegible]

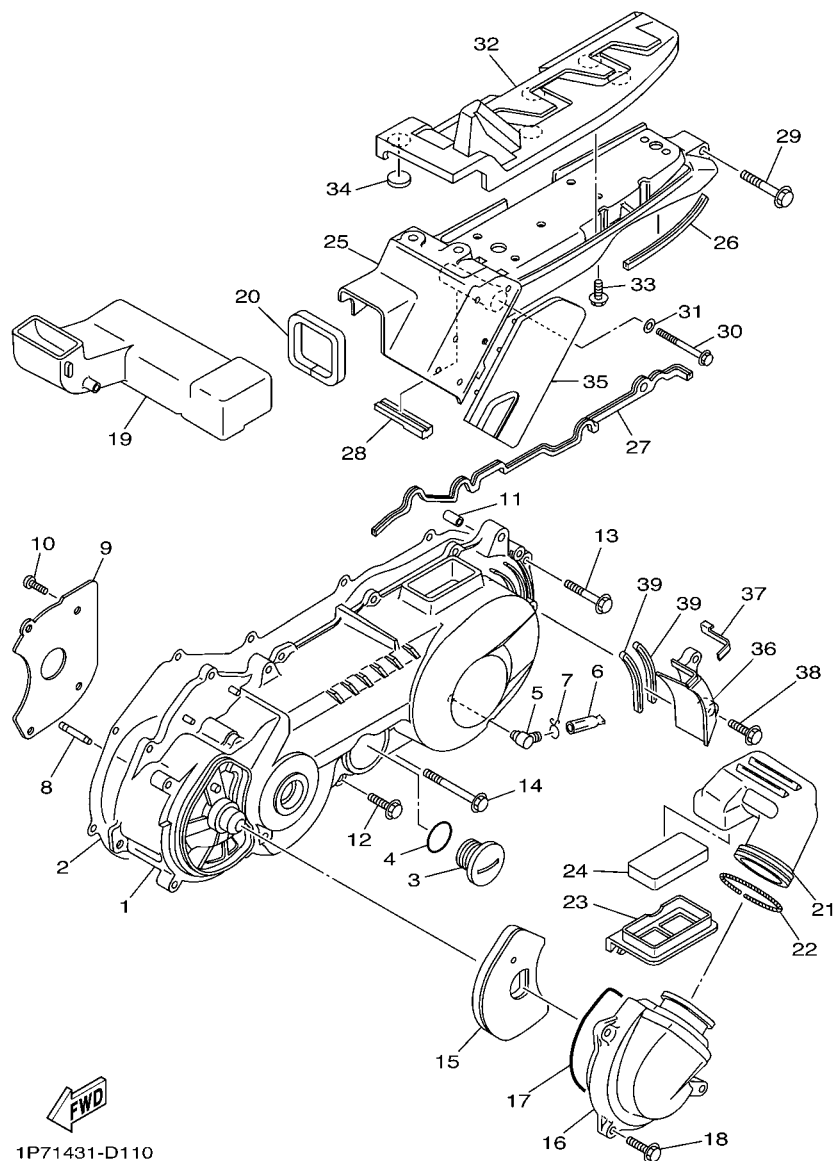
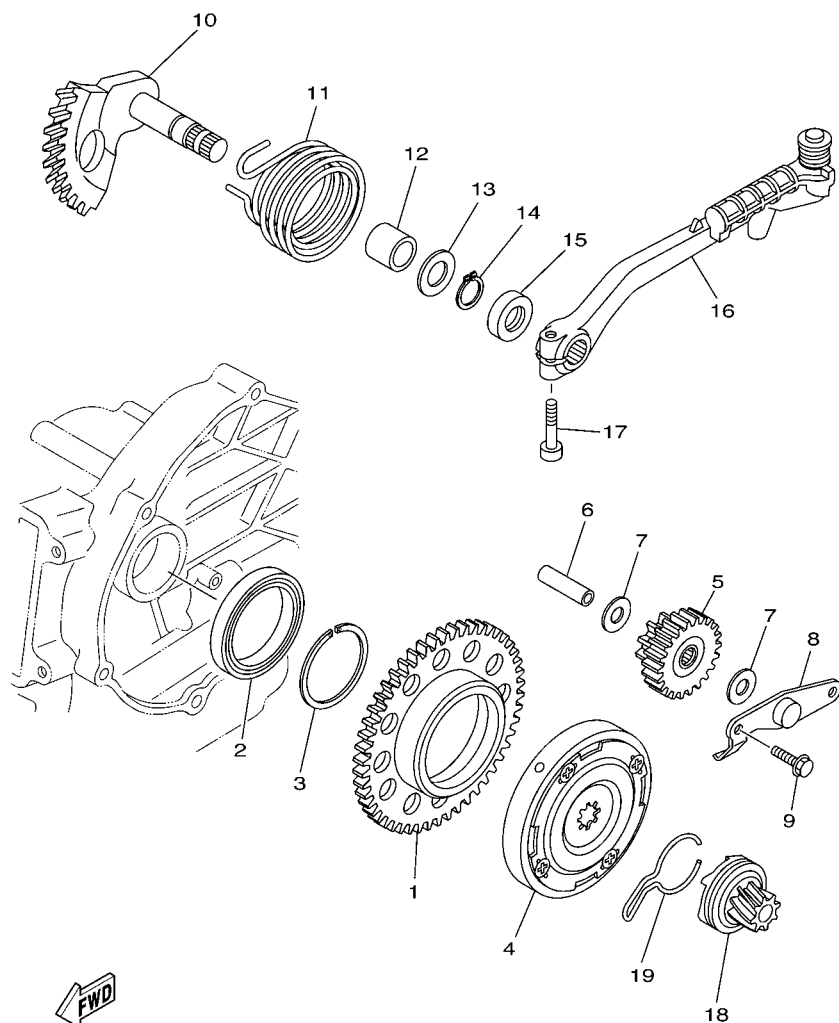

FIG. 11 CRANKCASE COVER 1

REF. NO.	PART NO.	DESCRIPTION	5MX6				REMARKS
1	5LW-E5411-00	COVER, CRANKCASE 1	1				
2	5MX-E5451-00	GASKET, CRANKCASE COVER 1	1				
3	90340-32820	PLUG, STRAIGHT SCREW	1				
4	93210-328G3	O-RING	1				
5	5LW-E5371-01	BREATHER	1				
6	4ST-E443E-00	PIPE, DRAIN	1				
7	90467-11106	CLIP	1				
8	5LW-15659-01	SHAFT	1				
9	5LW-E5191-00	PLATE	1				
10	98907-06010	SCREW, BIND	4				
11	99530-10114	PIN, DOWEL	2				
12	95027-06025	BOLT, FLANGE	10				
13	95027-06035	BOLT, FLANGE	2				
14	95027-06060	BOLT, FLANGE	1				
15	5LW-E5407-01	ELEMENT 1	1				
16	5LW-E5471-00	DUCT, AIR	1				
17	5LW-E5472-00	SEAL, AIR DUCT	1				
18	95027-06020	BOLT, FLANGE	3				
19	5LW-E5473-00	DUCT, AIR	1				
20	5LW-E5335-00	DAMPER 3	1				
21	5LW-E5475-00	DUCT, AIR	1				
22	5LW-15479-00	SPRING	1				
23	5LW-E5404-00	GUIDE, ELEMENT	1				
24	5LW-E5408-00	ELEMENT 2	1				
25	5LW-E5492-00	COVER	1				
26	5MX-E5315-00	SEAL, CRANKCASE	1				
27	5MX-E5379-00	SEAL, CRANKCASE	1				





5MX6460-D120

FIG. 12 STARTER

REF. NO.	PART NO.	DESCRIPTION	5MX6				REMARKS
1	5TL-E5524-00	WHEEL, STARTER	1				
2	93306-809Y0	BEARING	1				
3	93440-45827	CIRCLIP	1				
4	5VV-E5570-00	STARTER CLUTCH ASSY	1				
5	5TL-E5650-00	IDLE GEAR ASSY	1				
6	5LW-15521-00	SHAFT 1	1				
7	90201-10018	WASHER, PLATE	2				
8	5LW-E5532-00	PLATE, IDLE GEAR	1				
9	95027-06012	BOLT, FLANGE	2				
10	5MX-E5601-10	KICK SHAFT ASSY	1				
11	90508-32768	SPRING, TORSION	1				
12	90380-15800	BUSH, SOLID	1				
13	90201-154E8	WASHER, PLATE (T=1.0)	1				
14	99009-15400	CIRCLIP	1				
15	93102-15801	OIL SEAL	1				
16	5MX-E5620-00	KICK CRANK ASSY	1				
17	91317-06025	BOLT	1				
18	5MX-E5670-00	KICK PINION ASSY 2	1				
19	5MX-E5673-00	CLIP	1				

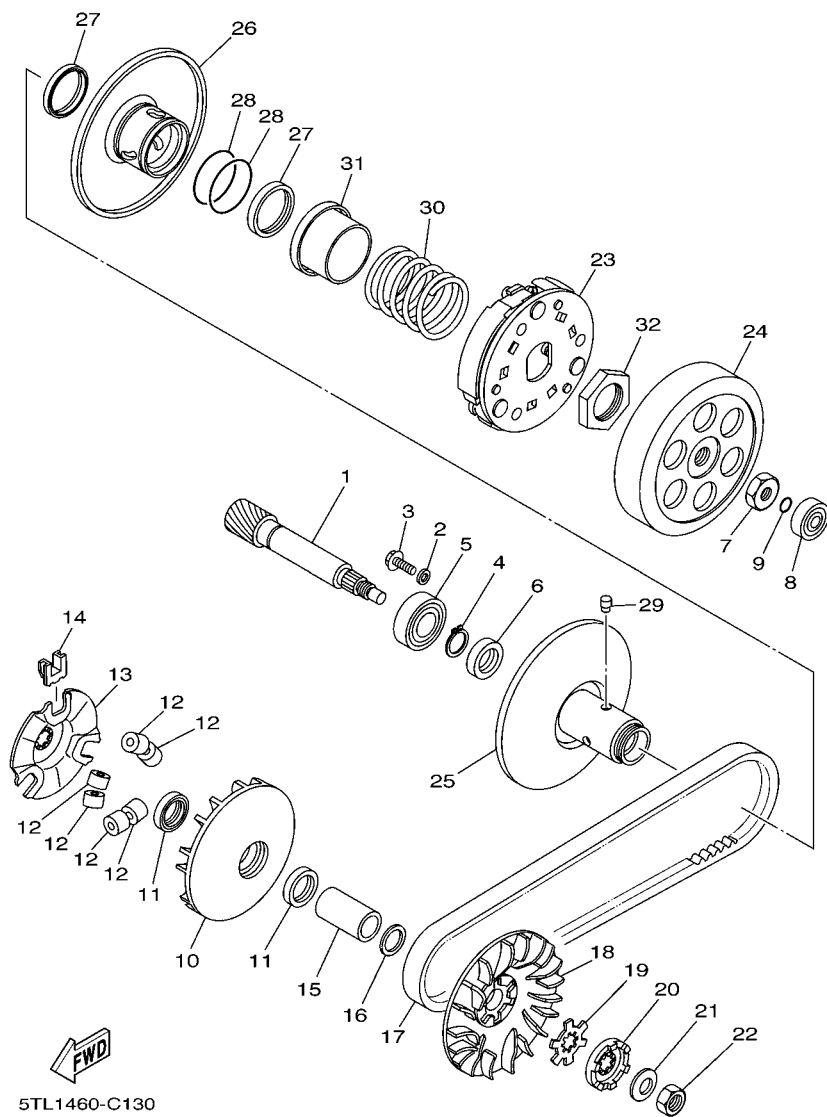

FIG. 13 CLUTCH

REF. NO.	PART NO.	DESCRIPTION	5MX6				REMARKS
1	5LW-E6111-00	GEAR, PRIMARY DRIVE	1				
2	90201-06060	WASHER, PLATE	1				
3	95027-06010	BOLT, FLANGE	1				
4	99009-17400	CIRCLIP	1				
5	93306-203YU	BEARING	1				
6	93102-17803	OIL SEAL	1				
7	90170-10317	NUT	1				
8	93300-638Y6	BEARING	1				
9	93210-06800	O-RING	1				
10	5LW-E7620-00	PRIMARY SLIDING SHEAVE COMP.	1				
11	93101-21803	OIL SEAL	2				
12	5LW-17632-00	WEIGHT	6				
13	5TL-E7623-00	CAM	1				
14	5LW-17653-00	SLIDER	3				
15	90387-16009	COLLAR	1				
16	90201-16008	WASHER, PLATE	1				
17	5TL-E7641-01	V-BELT	1				
18	5LW-E7611-01	SHEAVE, PRIMARY FIXED	1				
19	90214-14002	WASHER, CLAW	1				
20	5MX-E5657-00	CLUTCH, ONEWAY	1				
21	90208-12050	WASHER, CONICAL SPRING	1				
22	95307-12700	NUT	1				
23	5TL-E6620-00	CLUTCH CARRIER ASSY	1				
24	5TL-E6611-00	CLUTCH HOUSING COMP.	1				
25	5TL-E7660-00	SECONDARY FIXED SHEAVE COMP.	1				
26	5TL-E7670-00	SECONDARY SLIDING SHEAVE	1				
27	5TL-E7465-00	SEAL, FELT	2				











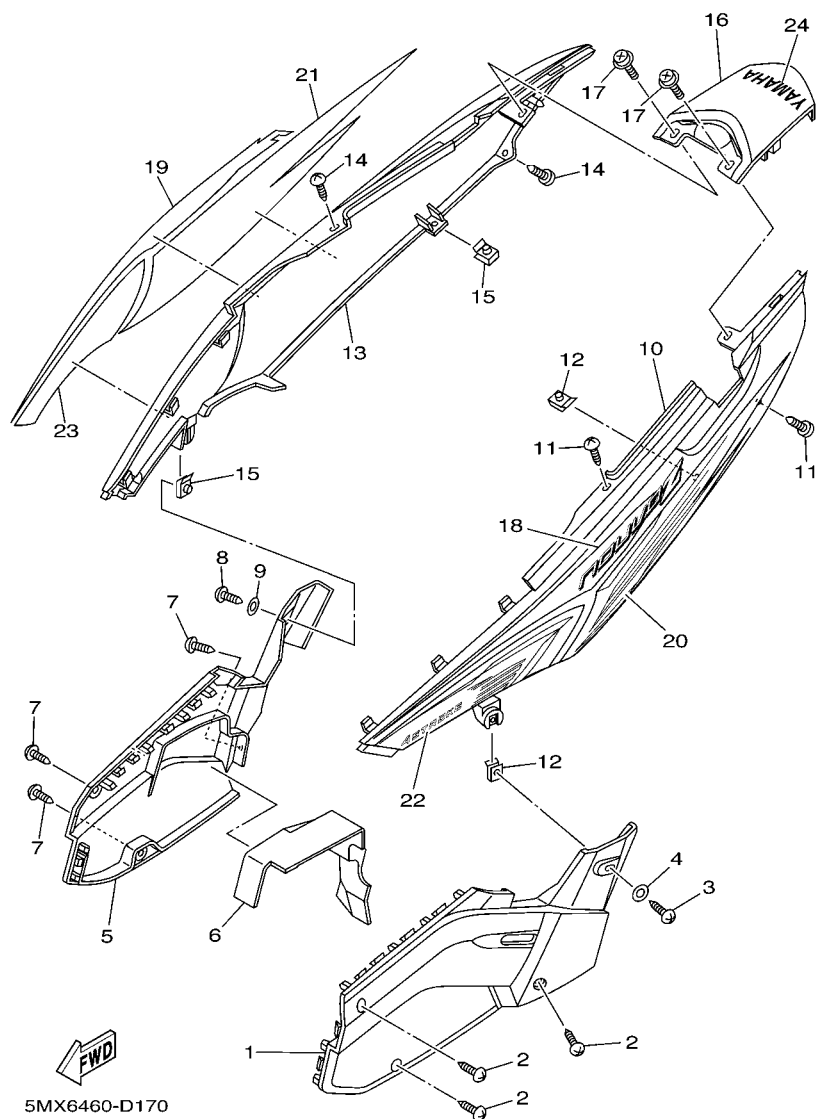

FIG. 17 SIDE COVER

REF. NO.	PART NO.	DESCRIPTION	5MX6				REMARKS
1	2D5-F1711-00-35	COVER, SIDE 1	1				SL
2	97707-50014	SCREW, TAPPING	3				
3	97780-50014	SCREW, TAPPING	1				
4	90201-05812	WASHER, PLATE	1				
5	2D5-F1721-00-35	COVER, SIDE 2	1				SL
6	2D5-F176E-00	PLATE	1				
7	97707-50014	SCREW, TAPPING	3				
8	97780-50014	SCREW, TAPPING	1				
9	90201-05812	WASHER, PLATE	1				
10	2D5-F1731-00-P0	COVER, SIDE 3	1				S3
11	97707-50014	SCREW, TAPPING	2				
12	90183-05807	NUT, SPRING	2				
13	2D5-F1741-00-P0	COVER, SIDE 4	1				S3
14	97707-50014	SCREW, TAPPING	2				
15	90183-05807	NUT, SPRING	2				
16	2D5-F171E-00-P0	COVER, SIDE 5	1				S3
17	90159-06067	SCREW, WITH WASHER	2				
18	5MX-F173E-50	GRAPHIC 1	1				UR FOR VRC1
	5MX-F173E-60	GRAPHIC 1	1				UR FOR DPBMC
	5MX-F173E-70	GRAPHIC 1	1				UR FOR YB
19	5MX-F173F-50	GRAPHIC 2	1				UR FOR VRC1
	5MX-F173F-60	GRAPHIC 2	1				UR FOR DPBMC
	5MX-F173F-70	GRAPHIC 2	1				UR FOR YB
20	5MX-F174G-50	GRAPHIC 3	1				UR FOR VRC1
	5MX-F174G-60	GRAPHIC 3	1				UR FOR DPBMC
	5MX-F174G-70	GRAPHIC 3	1				UR FOR YB
21	5MX-F174H-50	GRAPHIC 4	1				UR FOR VRC1





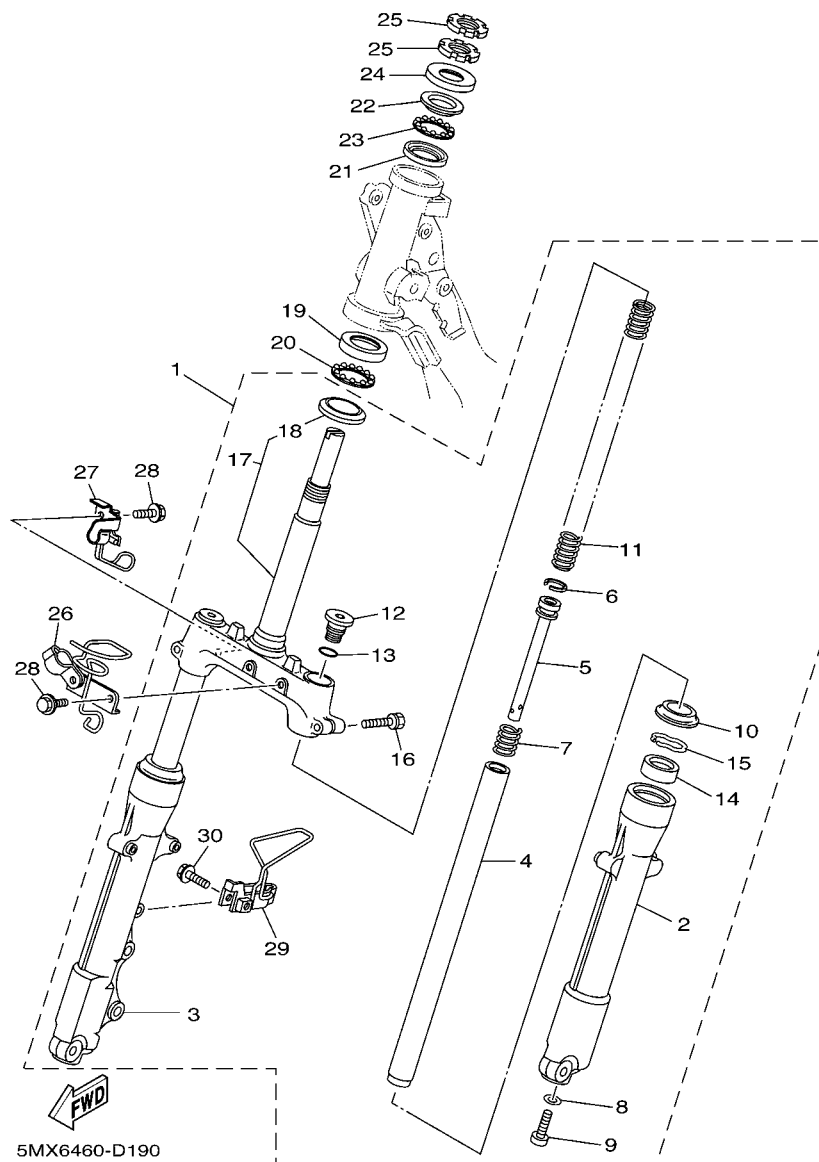

FIG. 19 STEERING

REF. NO.	PART NO.	DESCRIPTION	5MX6				REMARKS
1	5MX-F3100-00	FRONT FORK ASSY	1				
2	5MX-F3126-00	.TUBE, OUTER (LEFT)	1				
3	5MX-F3136-00	.TUBE, OUTER (RIGHT)	1				
4	5MX-F3110-00	.INNER TUBE COMP.1	2				
5	5MX-F3170-00	.CYLINDER COMP., FRONT FORK	2				
6	2JG-F3157-00	.RING, PISTON	2				
7	5LM-F3152-00	.SPRING, SUB	2				
8	509-F3158-L0	.GASKET	2				
9	278-F3181-50	.BOLT, HEXAGON SOCKET HEAD	2				
10	5LM-F3144-00	.SEAL, DUST	2				
11	5MX-F3141-00	.SPRING, FRONT FORK	2				
12	5LM-F3111-00	.BOLT, CAP	2				
13	2JG-F3147-00	.O-RING	2				
14	3AY-F3145-00	.OIL SEAL	2				
15	1T8-F3156-00	.CLIP, OIL SEAL	2				
16	5LM-F3346-00	.BOLT 1	2				
17	5MX-F3340-00	.UNDER BRACKET COMP.	1				
18	156-23411-00	..RACE, BALL 1	1				
19	156-23412-00	RACE, BALL 2	1				
20	5TL-2341E-00	RETAINER, BALL BEARING	1				
21	22F-23412-01	RACE, BALL 2	1				
22	22F-23411-01	RACE, BALL 1	1				
23	5TL-2341E-10	RETAINER, BALL BEARING	1				
24	3XA-F3416-00	COVER, BALL RACE 2	1				
25	90179-25033	NUT	2				
26	2D5-F5875-00	HOLDER, BRAKE HOSE 1	1				
27	2D5-F5876-00	HOLDER, BRAKE HOSE 2	1				

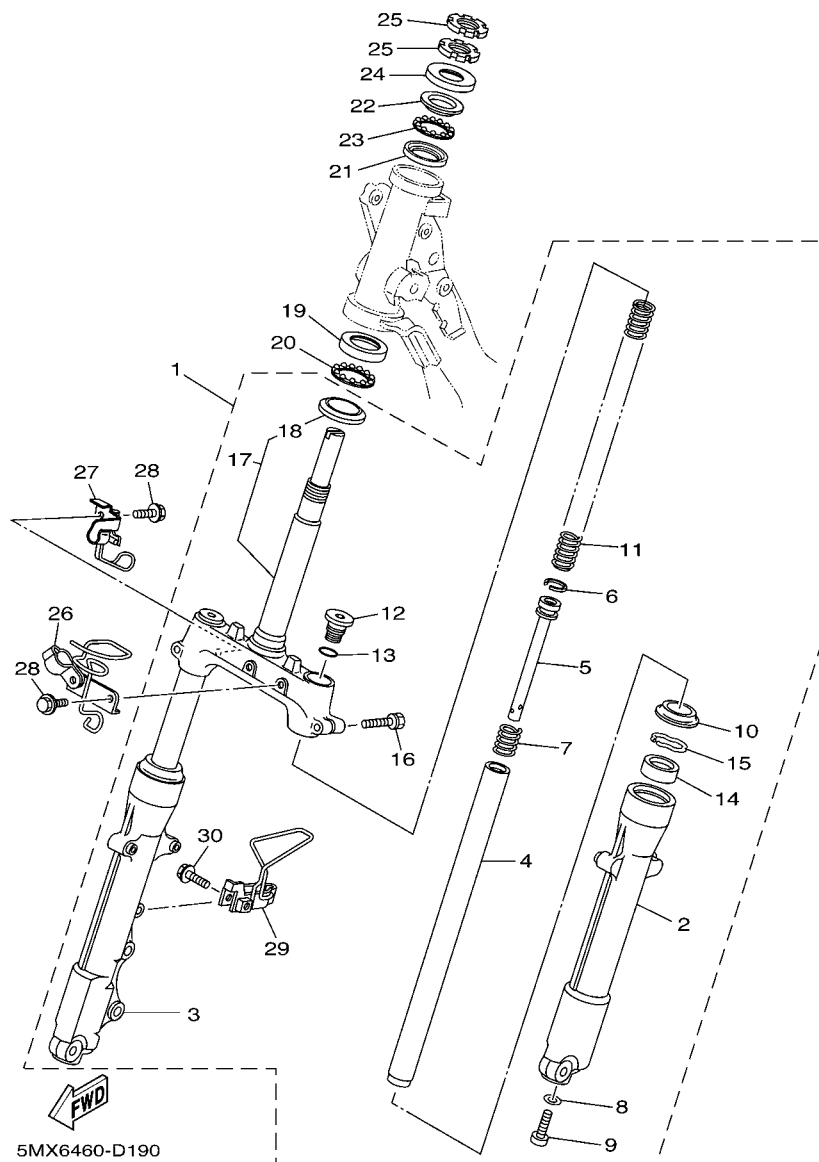

FIG. 19 STEERING

[illegible]



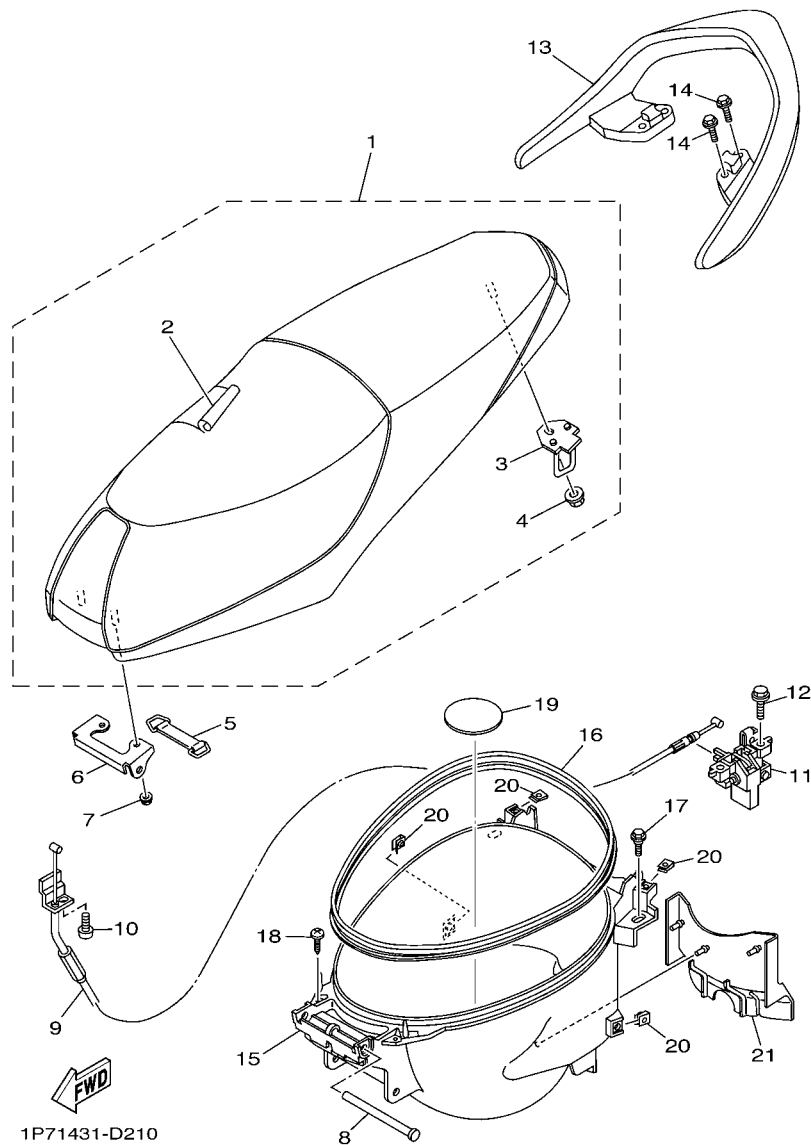

FIG. 21 SEAT

REF. NO.	PART NO.	DESCRIPTION	5MX6				REMARKS
1	2D5-F4730-00	DOUBLE SEAT ASSY	1				
2	2D5-F470F-00	.SEAT COVER COMP.	1				
3	2D5-F4728-00	.BRACKET, SEAT	1				
4	95707-06500	.NUT, FLANGE	1				
5	4ST-H2131-00	BAND, BATTERY	1				
6	5MX-F4726-00	HINGE, SEAT	1				
7	95707-06500	NUT, FLANGE	2				
8	90241-10015	PIN	1				
9	2D5-F478E-00	CABLE, SEAT LOCK	1				
10	98507-05010	SCREW, PAN HEAD	1				
11	5LW-24780-00	SEAT LOCK ASSY	1				
12	95807-06016	BOLT, FLANGE	2				
13	2D5-F4773-00-35	HANDLE, SEAT	1				SL
14	95827-06020	BOLT, FLANGE	4				
15	5LW-F473R-10	BOX 1	1				
16	5MX-F475M-00	SEAL	1				
17	90109-063F1	BOLT	4				
18	97707-50014	SCREW, TAPPING	2				
19	5MX-F4747-00	DAMPER, SEAT	1				
20	90183-05807	NUT, SPRING	4				
21	5MX-F1691-00	FLAP	1				



[illegible]



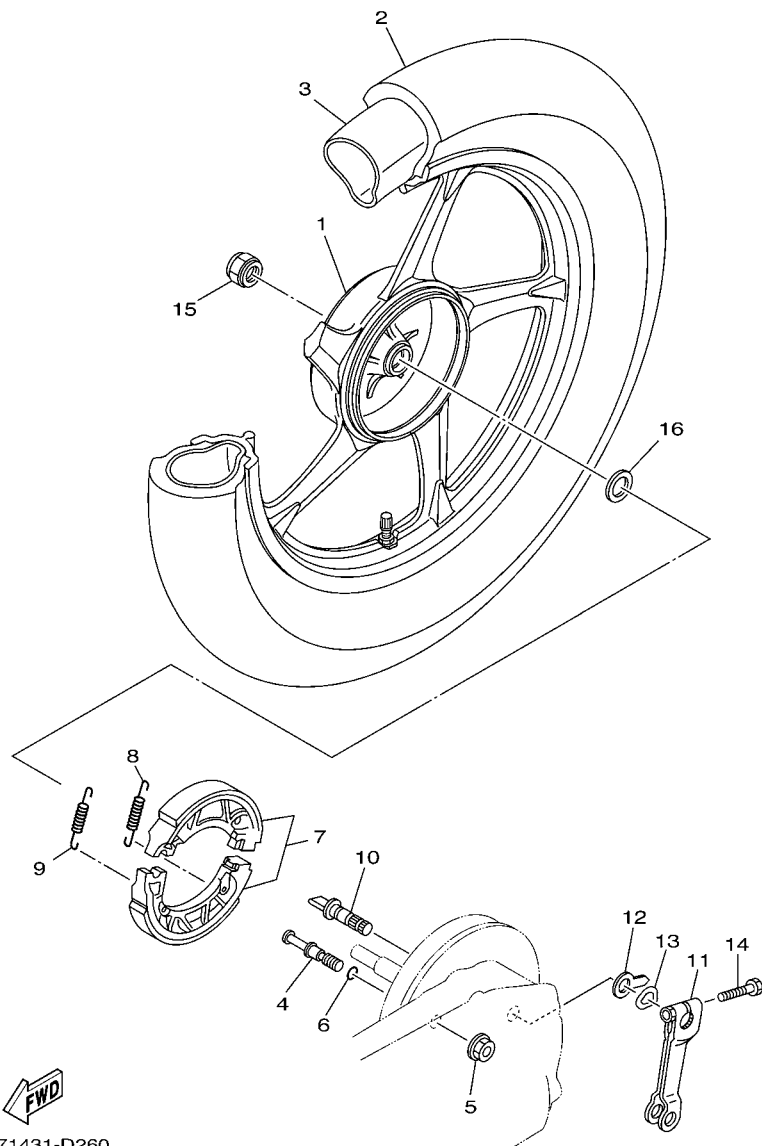

1P71431-D260

FIG. 24 REAR WHEEL

REF. NO.	PART NO.	DESCRIPTION	5MX6				REMARKS
1	2D5-F5338-00-35	CAST WHEEL, REAR	1				SL
2	94108-16801	TIRE (80/90-16M/C 43P)	1				DUNLOP
3	94208-16801	TUBE (80/90-16 TR4)	1				DUNLOP
4	5LW-F5326-01	PIN, PIVOT	1				
5	95707-10500	NUT, FLANGE	1				
6	93210-07802	O-RING	1				
7	5MX-F530K-00	BRAKE SHOE SET	1				
8	90506-12001	SPRING, TENSION	1				
9	90506-15001	SPRING, TENSION	1				
10	5MX-F5351-00	CAMSHAFT	1				
11	5LW-F5355-00	LEVER, CAMSHAFT	1				
12	5MX-F533A-00	PLATE, INDICATOR	1				
13	90206-14093	WASHER, WAVE	1				
14	90101-06278	BOLT	1				
15	90185-14803	NUT, SELF-LOCKING	1				
16	90201-20276	WASHER, PLATE (T=1.0)	1				

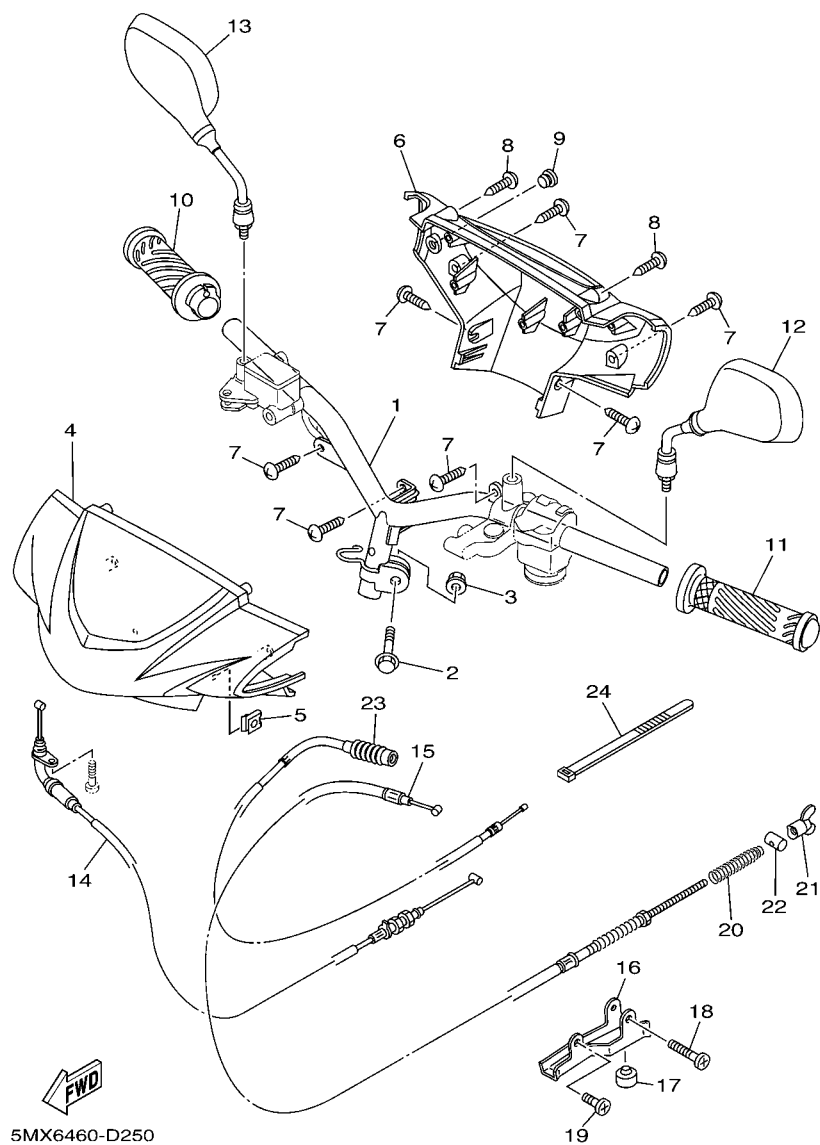

**FIG. 25 STEERING HANDLE & CABLE**

REF. NO.	PART NO.	DESCRIPTION	5MX6				REMARKS
1	1P7-F6110-00	HANDLE COMP.	1				
2	90105-10036	BOLT, FLANGE	1				
3	90185-10808	NUT, SELF-LOCKING	1				
4	2D5-F6143-00-P0	COVER, HANDLEBAR UPPER 1	1				UR VRC1
	2D5-F6143-00-P1	COVER, HANDLEBAR UPPER 1	1				UR DPBMC
	2D5-F6143-00-33	COVER, HANDLEBAR UPPER 1	1				UR YB
5	90183-05807	NUT, SPRING	2				
6	2D5-F6145-00-P0	COVER, HANDLEBAR UPPER 2	1				UR VRC1
	2D5-F6145-00-P1	COVER, HANDLEBAR UPPER 2	1				UR DPBMC
	2D5-F6145-00-33	COVER, HANDLEBAR UPPER 2	1				UR YB
7	97707-50014	SCREW, TAPPING	7				
8	97780-50014	SCREW, TAPPING	2				
9	4US-F6199-00	PLUG, BLIND	1				
10	5LW-F6240-00	GRIP ASSY	1				
11	5TL-F6241-00	GRIP	1				
12	5MX-F6280-00	REAR VIEW MIRROR ASSY (LEFT)	1				
13	5MX-F6290-00	REAR VIEW MIRROR ASSY (RIGHT)	1				
14	2D5-F6311-00	CABLE, THROTTLE 1	1				
15	2D5-F6351-00	CABLE, BRAKE	1				
16	5MX-F637G-00	HOLDER, WIRE	1				
17	5MX-F7214-00	STOPPER	1				
18	98507-06040	SCREW, PAN HEAD	1				
19	98507-06014	SCREW, PAN HEAD	1				
20	90501-16003	SPRING, COMPRESSION	1				
21	90175-06013	NUT, WING	1				
22	90249-12008	PIN	1				
23	2D5-F6331-00	CABLE, STARTER 1	1				

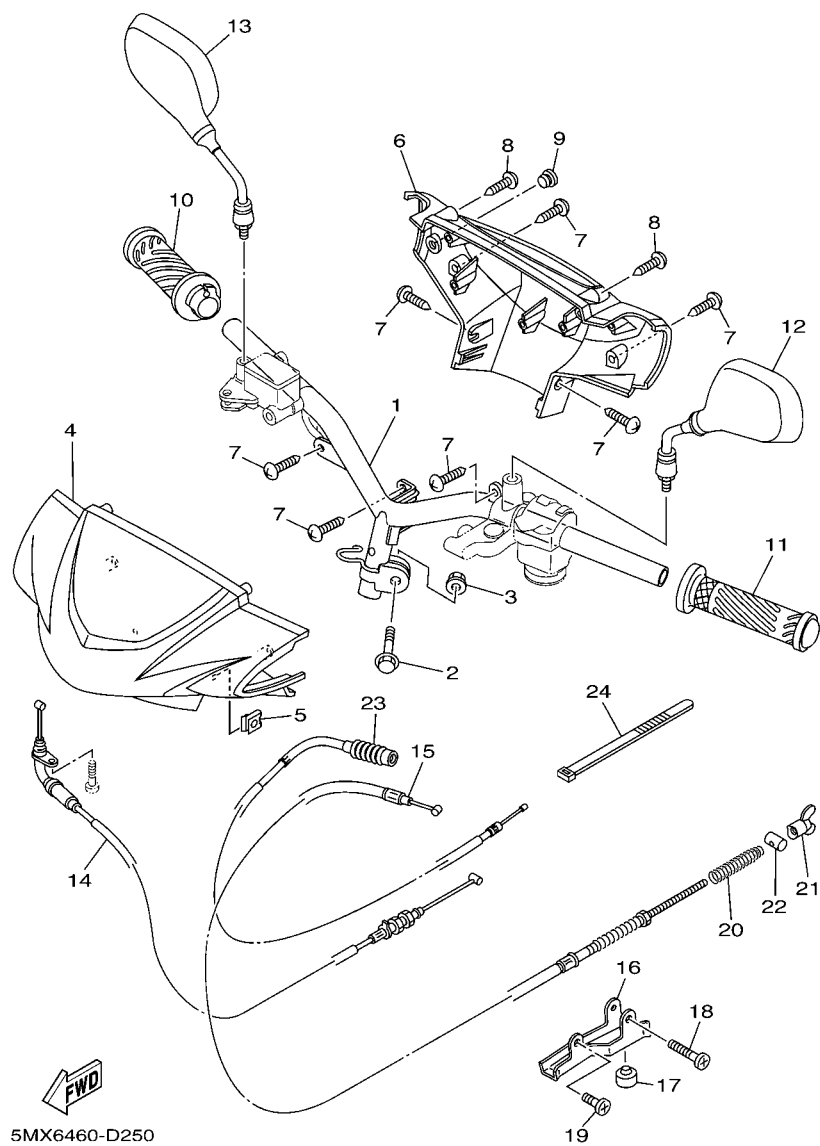
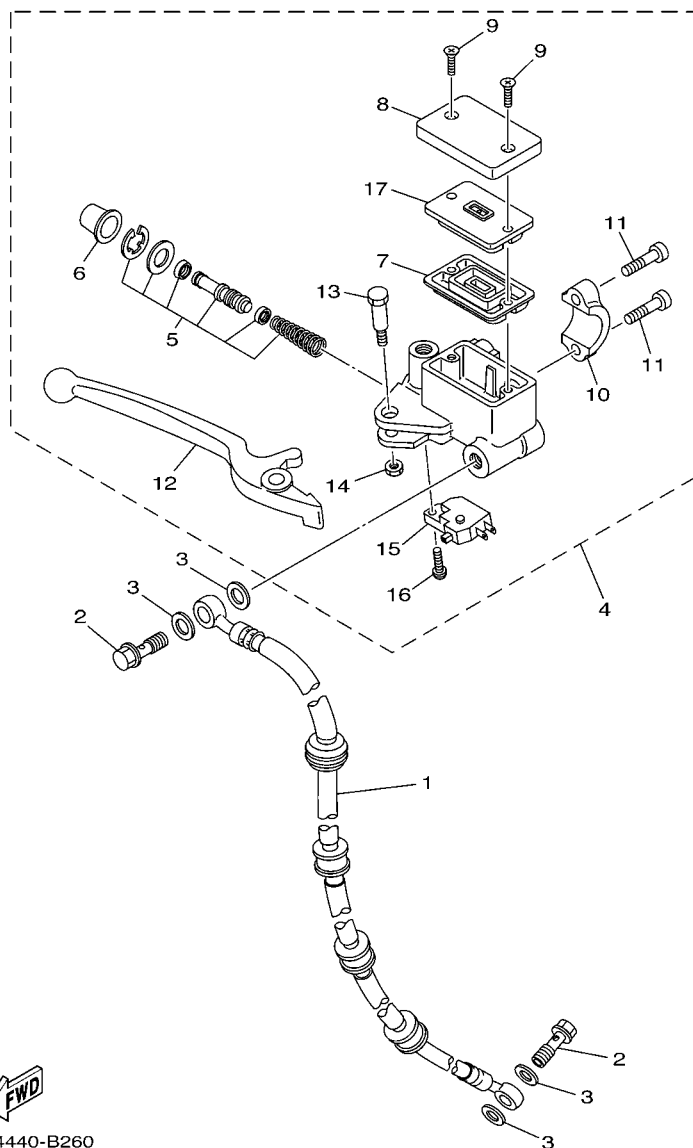

FIG. 25 STEERING HANDLE &amp; CABLE



**FIG. 26 FRONT MASTER CYLINDER**

[illegible]

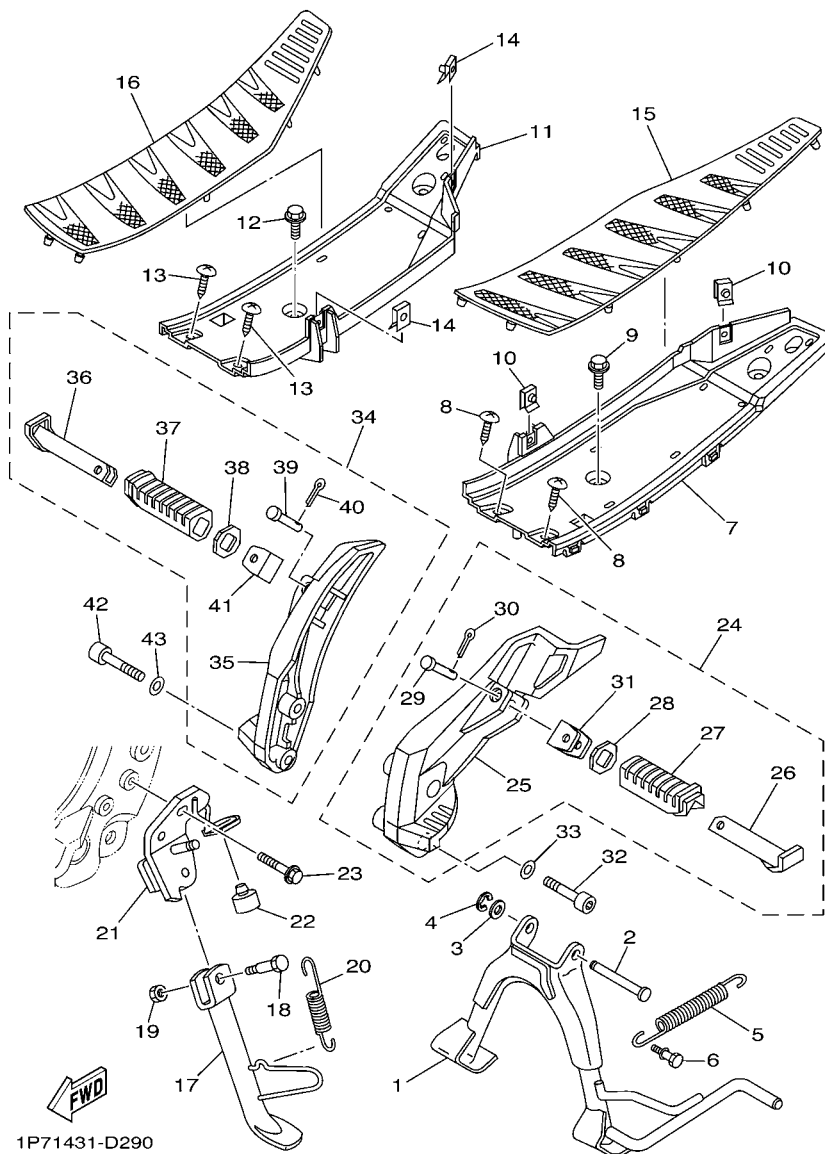
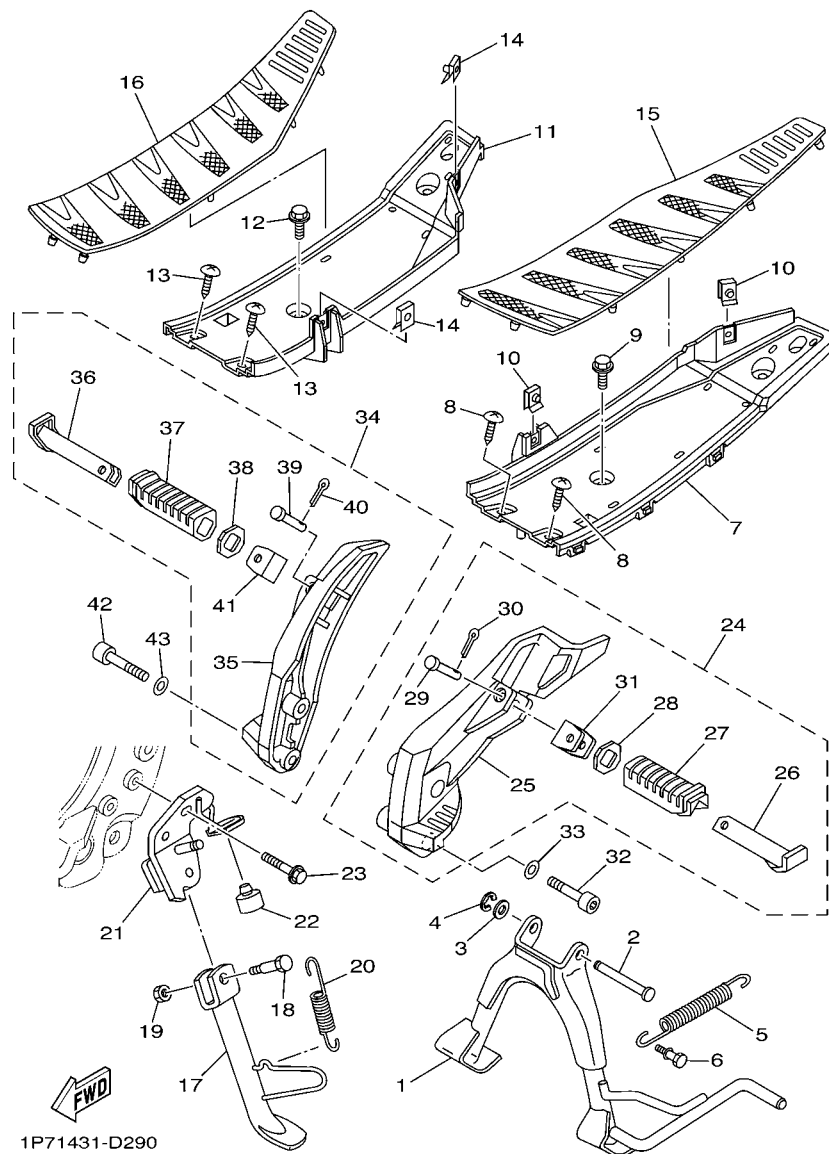

FIG. 27 STAND & FOOTREST

REF. NO.	PART NO.	DESCRIPTION	5MX6				REMARKS
1	5MX-F7111-00	STAND, MAIN	1				
2	90249-10002	PIN	1				
3	90201-10119	WASHER, PLATE	1				
4	99001-08600	CIRCLIP	1				
5	90506-35002	SPRING, TENSION	1				
6	5LW-F7254-00	HOOK	1				
7	1P7-F7481-00	BOARD, FOOTREST	1				
8	97707-50014	SCREW, TAPPING	3				
9	90119-06044	BOLT, WITH WASHER	2				
10	90183-05807	NUT, SPRING	3				
11	1P7-F7488-00	BOARD, FOOTREST 2	1				
12	90119-06044	BOLT, WITH WASHER	2				
13	97707-50014	SCREW, TAPPING	3				
14	90183-05807	NUT, SPRING	3				
15	1P7-F7483-00	MAT 1	1				
16	1P7-F7484-00	MAT 2	1				
17	5MX-F7311-00	STAND, SIDE	1				
18	90109-08881	BOLT	1				
19	90185-08803	NUT, SELF-LOCKING	1				
20	90506-20514	SPRING, TENSION	1				
21	2D5-F7321-00	BRACKET, SIDE STAND	1				
22	4YY-F7114-00	STOPPER, MAIN STAND	1				
23	95817-10040	BOLT, FLANGE	2				
24	2D5-F7430-00	REAR FOOTREST ASSY 1	1				
25	2D5-F7452-00	.BRACKET, FOOTREST 1	1				
26	5LM-F7431-00	.FOOTREST, REAR 1	1				
27	5LM-F7433-00	.COVER, REAR FOOTREST	1				



**FIG. 27 STAND & FOOTREST**

[illegible]



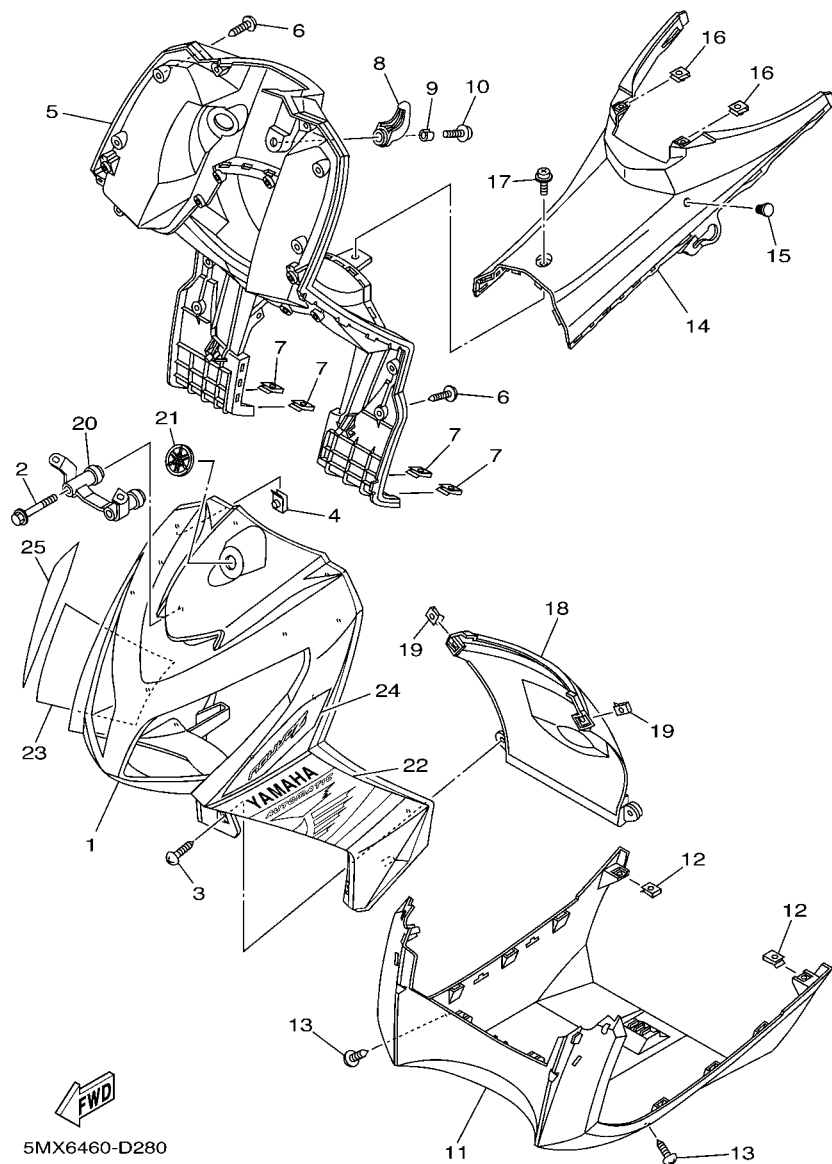

**FIG. 28 LEG SHIELD**

REF. NO.	PART NO.	DESCRIPTION	5MX6				REMARKS
1	2D5-F8311-00-P0	LEG SHIELD 1	1				UR VRC1
	2D5-F8311-00-P1	LEG SHIELD 1	1				UR DPBMC
	2D5-F8311-00-33	LEG SHIELD 1	1				UR YB
2	95827-06060	BOLT, FLANGE	2				
3	97707-50014	SCREW, TAPPING	4				
4	90183-05807	NUT, SPRING	13				
5	2D5-F8300-00-P0	LEG SHIELD ASSY	1				UR VRC1
	2D5-F8300-00-P1	LEG SHIELD ASSY	1				UR DPBMC
	2D5-F8300-00-33	LEG SHIELD ASSY	1				UR YB
6	97707-50014	SCREW, TAPPING	10				
7	90183-05807	NUT, SPRING	6				
8	5LW-F8257-10	HOOK 1	1				
9	2D5-F8373-00	COLLAR	1				
10	90159-06067	SCREW, WITH WASHER	1				
11	1P7-F8385-00	COVER, LOWER	1				
12	90183-05807	NUT, SPRING	2				
13	97707-50014	SCREW, TAPPING	2				
14	1P7-F842N-00	COVER 2	1				
15	4US-F6199-00	PLUG, BLIND	1				
16	90183-05807	NUT, SPRING	2				
17	90159-06817	SCREW, WITH WASHER	1				
18	1P7-F1552-00	FENDER, INNER	1				
19	90183-05807	NUT, SPRING	2				
20	2D5-H454E-00	BRACKET, NUMBER PLATE	1				
21	5MX-F3108-00	EMBLEM	1				
22	5MX-F8391-50	GRAPHIC 1	1				UR FOR VRC1
	5MX-F8391-60	GRAPHIC 1	1				UR FOR DPBMC



[illegible]

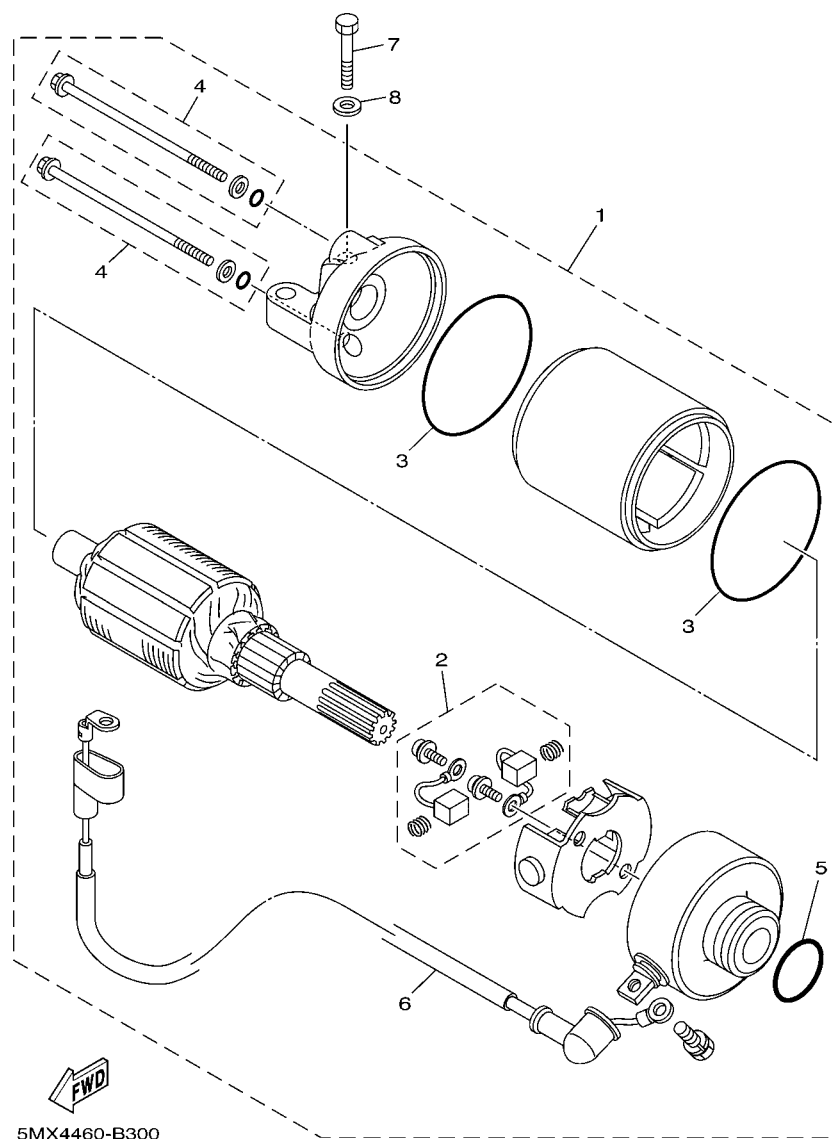
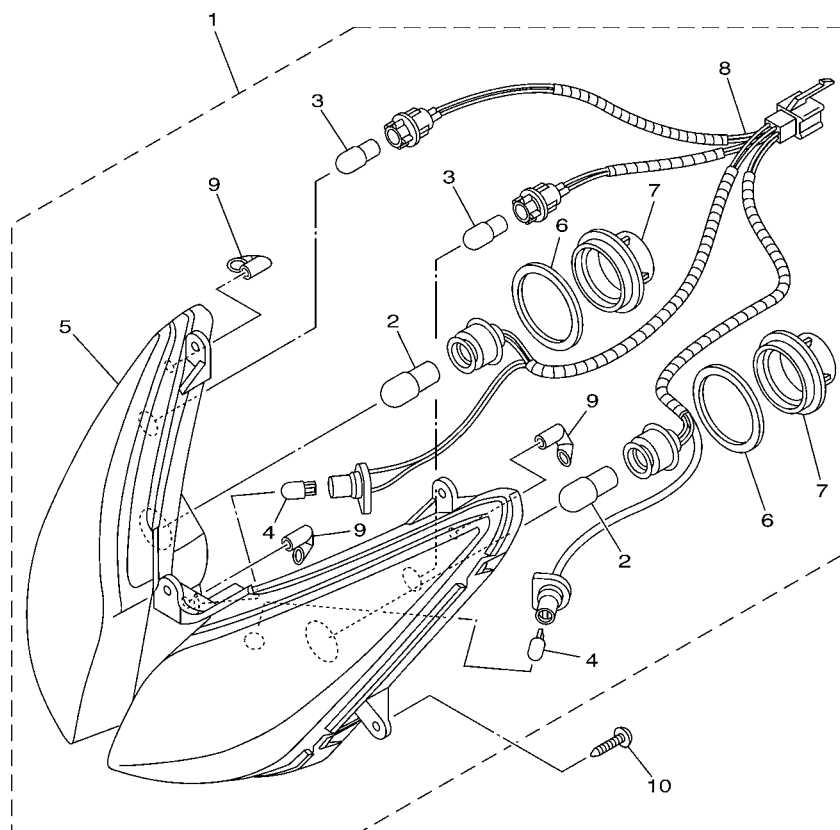

FIG. 30 STARTING MOTOR

[illegible]





**FIG. 32 HEADLIGHT**

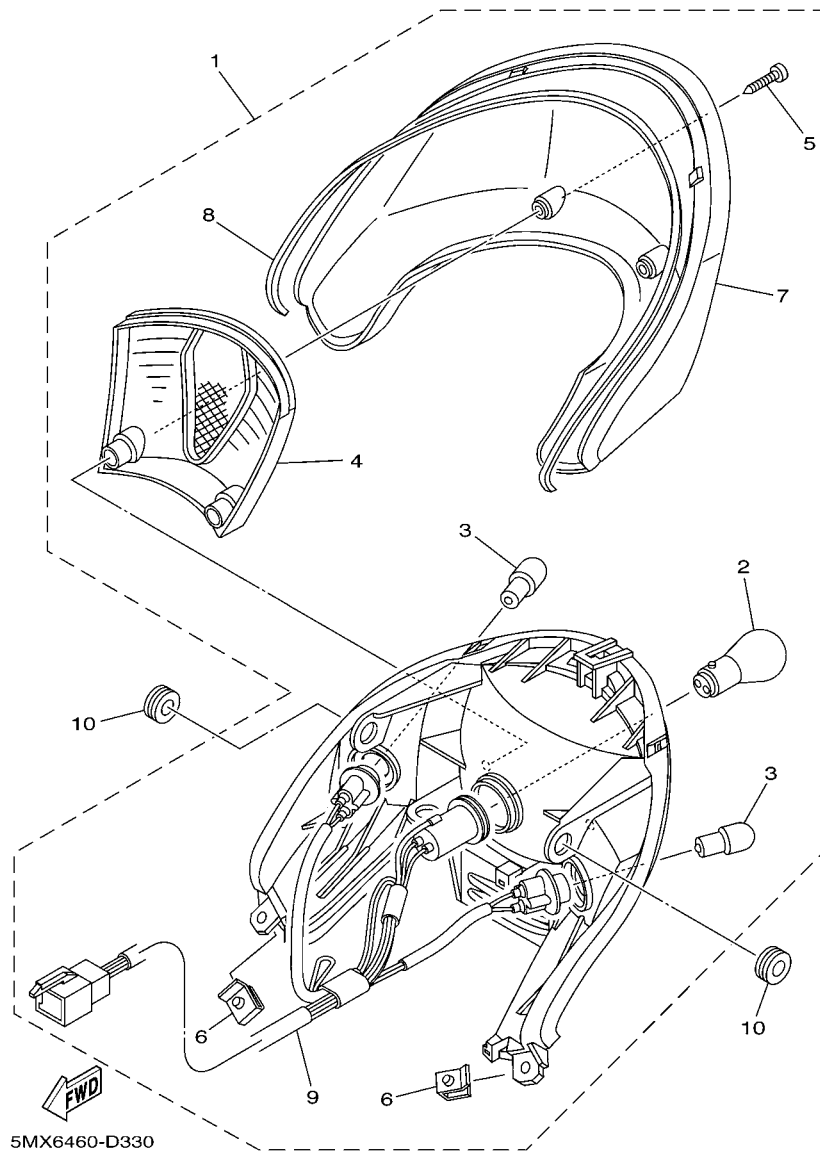

**FIG. 33 TAILLIGHT**

[illegible]









NUMERICAL INDEX

PART NO.	REF. NO.	PART NO.	REF. NO.	PART NO.	REF. NO.	PART NO.	REF. NO.	PART NO.	REF. NO.	PART NO.	REF. NO.
5LW-11133-10	1 - 3	4X8-24512-00	20 - 10	5LW-E2658-00	6 - 2	5LW-E5371-01	11 - 5	2D5-F1110-00	15 - 1	3AY-F3145-00	19 - 14
5LW-11134-10	1 - 4	5LW-24780-00	21 - 11	5LW-E2659-02	6 - 6	5LW-E5373-01	10 - 6	2D5-F117M-00	15 - 17	2JG-F3147-00	19 - 13
33M-12117-00	3 - 7	5JW-25914-00	23 - 6	5LW-E2668-02	6 - 7	5MX-E5379-00	11 - 27	5MX-F1410-00	15 - 2	5LM-F3152-00	19 - 7
1AA-12118-00	3 - 6	4TT-25919-00	23 - 9	5LW-E3185-00	1 - 10	5LW-E5404-00	11 - 23	5MX-F1459-00	15 - 9	1T8-F3156-00	19 - 15
22F-12151-10	3 - 8	4TT-25937-00	23 - 7	5LW-E3300-10	5 - 1	5LW-E5407-01	11 - 15	5MX-F1481-00	15 - 3	2JG-F3157-00	19 - 6
22F-12159-00	3 - 9	42X-82151-00	36 - 10	5TL-E3324-00	2 - 10	5LW-E5408-00	11 - 24	2D5-F1511-00-33	16 - 1	509-F3158-L0	19 - 8
5LW-14103-00	8 - 23	1YT-83517-00	31 - 5	5LW-E3325-00	5 - 6	5LW-E5411-00	11 - 1	2D5-F1511-00-P0	16 - 1	5MX-F3170-00	19 - 5
5LW-14105-00	8 - 25	5MX-E1102-00	1 - 1	5LW-E3411-00	5 - 10	5LW-E5413-00	11 - 36	2D5-F1511-00-P1	16 - 1	278-F3181-50	19 - 9
5MY-1410A-00	8 - 16	5LW-E111F-00	4 - 12	5LW-E3416-00	10 - 19	5LW-E5417-00	10 - 11	4ST-F1518-00	16 - 4	5MX-F3340-00	19 - 17
5LW-14112-00	8 - 38	5MX-E1145-00	4 - 4	5LW-E3452-00	2 - 7	5LW-E5421-00	10 - 25	1P7-F1552-00	28 - 18	5LM-F3346-00	19 - 16
5LW-14141-13	8 - 31	5LW-E1155-00	1 - 11	5MX-E3474-01	7 - 6	5MX-E5451-00	11 - 2	5LW-F1553-00	16 - 5	3XA-F3416-00	19 - 24
5LW-14142-17	8 - 29	5LW-E1165-00	1 - 9	5LW-E3475-00	5 - 7	5MX-E5453-00	10 - 14	1P7-F1611-00	16 - 7	2D5-F4110-00	20 - 1
3UH-14146-00	8 - 28	5LW-E1181-00	1 - 19	5MX-E3556-10	7 - 3	5LW-E5461-00	10 - 26	5MX-F1691-00	21 - 21	2D5-F414A-00	20 - 15
5HK-14147-00	8 - 9	5LW-E1185-00	1 - 8	5LW-E3569-00	6 - 15	5LW-E5471-00	11 - 16	2D5-F1711-00-35	17 - 1	5MX-F4311-01	20 - 3
5LW-14147-00	8 - 40	4ST-E1186-00	1 - 14	5MX-E3575-01	7 - 18	5LW-E5472-00	11 - 17	2D5-F171E-00-P0	17 - 16	5MX-F4312-00	20 - 4
3G2-1414A-71	8 - 5	5LW-E1310-00	1 - 23	5LW-E3585-00	7 - 1	5LW-E5473-00	11 - 19	2D5-F1721-00-35	17 - 5	4TT-F4500-00	20 - 9
5LW-14150-00	8 - 30	5MX-E1351-00	1 - 24	5MX-E3595-10	7 - 2	5LW-E5475-00	11 - 21	2D5-F1731-00-P0	17 - 10	4YY-F4610-00	20 - 13
3RW-14174-00	8 - 17	5MX-E1391-00	10 - 20	5LW-E3769-00	10 - 32	5MX-E5491-00	11 - 35	5MX-F173E-50	17 - 18	4YY-F4612-00	20 - 14
353-14186-00	8 - 10	5TL-E1400-10	2 - 1	5LW-E4411-01	7 - 7	5LW-E5492-00	11 - 25	5MX-F173E-60	17 - 18	2D5-F470F-00	21 - 2
5LW-14191-00	8 - 15	5TL-E1412-10	2 - 2	5LW-E4412-00	7 - 8	5LW-E5494-00	11 - 39	5MX-F173E-70	17 - 18	5MX-F4726-00	21 - 6
3L7-14197-00	8 - 26	5TL-E1422-10	2 - 6	5LW-E4417-00	7 - 17	5MX-E5495-00	11 - 28	5MX-F173F-50	17 - 19	2D5-F4728-00	21 - 3
4JG-14261-00	8 - 27	5MX-E1603-00	2 - 15	5LW-E4435-00	7 - 14	5TL-E5524-00	12 - 1	5MX-F173F-60	17 - 19	2D5-F4730-00	21 - 1
5LW-14261-00	8 - 35	5MX-E1605-00	2 - 15	4ST-E443E-00	11 - 6	5LW-E5532-00	12 - 8	5MX-F173F-70	17 - 19	5LW-F473R-10	21 - 15
5HK-14275-00	8 - 19	5MX-E1607-00	2 - 15	5VW-E443E-00	7 - 15	5VW-E5570-00	12 - 4	2D5-F1741-00-P0	17 - 13	5MX-F4747-00	21 - 19
5AP-14280-00	8 - 18	5MX-E1631-00	2 - 12	5LW-E4449-00	7 - 13	5MX-E5601-10	12 - 10	5MX-F174G-50	17 - 20	5MX-F475M-00	21 - 16
583-14561-00	8 - 4	5MX-E1633-10	2 - 13	5LW-E4451-00	7 - 10	5MX-E5620-00	12 - 16	5MX-F174G-60	17 - 20	2D5-F4773-00-35	21 - 13
5LW-14589-00	8 - 34	5MX-E1636-00	2 - 12	5LW-E4452-00	7 - 11	5TL-E5650-00	12 - 5	5MX-F174G-70	17 - 20	2D5-F478E-00	21 - 9
5LW-1490J-00	8 - 2	5MX-E1638-00	2 - 12	5LW-E4453-00	7 - 12	5MX-E5657-00	13 - 20	5MX-F174H-50	17 - 21	2D5-F5168-00-35	22 - 1
5LW-14919-00	8 - 32	5MX-E1651-01	2 - 5	2D5-E4610-00	9 - 1	5MX-E5670-00	12 - 18	5MX-F174H-60	17 - 21	5MX-F5181-00	15 - 11
5LW-14919-10	8 - 33	5MX-E1681-10	2 - 3	5MX-E4613-00	9 - 8	5MX-E5673-00	12 - 19	5MX-F174H-70	17 - 21	3AY-F5181-01	22 - 8
5AP-14940-00	8 - 20	5LW-E2111-00	3 - 1	5MX-E4710-20	9 - 2	5LW-E6111-00	13 - 1	5MX-F174J-20	17 - 22	5MX-F5190-00	22 - 11
5HK-14985-00	8 - 3	5MX-E2113-00	3 - 5	5MX-E4714-00	9 - 11	5TL-E6611-00	13 - 24	5MX-F174J-30	17 - 22	5MX-F530K-00	24 - 7
5LW-14994-00	8 - 39	5MX-E2116-00	3 - 4	2D5-E4718-00	9 - 3	5TL-E6620-00	13 - 23	5MX-F174J-40	17 - 22	5LW-F5326-01	24 - 4
5LW-15479-00	11 - 22	5MX-E2119-00	3 - 3	2D5-E4728-00	9 - 6	5MX-E7211-10	14 - 7	5MX-F174K-20	17 - 23	2D5-F5338-00-35	24 - 1
5LW-15521-00	12 - 6	5LW-E2121-00	3 - 2	5MX-E4901-10	8 - 1	5MX-E7410-10	14 - 1	5MX-F174K-30	17 - 23	5MX-F533A-00	24 - 12
5LW-15659-01	11 - 8	4ST-E2156-00	3 - 11	5LW-E4987-00	1 - 25	5MX-E7421-10	14 - 6	5MX-F174K-40	17 - 23	5MX-F5351-00	24 - 10
5LW-17632-00	13 - 12	4CW-E2157-00	4 - 15	5LW-E5113-00	10 - 30	5TL-E7465-00	13 - 27	2D5-F176E-00	17 - 6	5LW-F5355-00	24 - 11
5LW-17653-00	13 - 14	5LW-E2170-10	4 - 1	5LW-E5150-05	10 - 1	5TL-E7465-10	13 - 28	5MX-F2123-00	10 - 4	4US-F580U-00	23 - 3
164-22216-00	10 - 3	5MX-E2176-00	4 - 3	5LW-E5191-00	11 - 9	5LW-E7611-01	13 - 18	5LW-F2171-10-35	18 - 1	5TP-F582U-00	23 - 1
	18 - 6	5MX-E2210-00	4 - 9	5MX-E5315-00	11 - 26	5LW-E7620-00	13 - 10	5MX-F2210-03	18 - 8	5LW-F583T-01	26 - 4
156-23411-00	19 - 18	5MX-E2213-00	4 - 10	5MX-E5316-00	11 - 34	5TL-E7623-00	13 - 13	5MX-F3100-00	19 - 1	5LW-F5852-00	26 - 8
22F-23411-01	19 - 22	5VW-E2231-00	4 - 7	5LW-E5326-00	11 - 37	5TL-E7641-01	13 - 17	5MX-F3108-00	28 - 21	4TT-F5854-00	26 - 7
156-23412-00	19 - 19	5MX-E2241-00	4 - 8	1P7-E5333-00	11 - 32	5TL-E7660-00	13 - 25	5MX-F3110-00	19 - 4	5LW-F585B-00	26 - 17
22F-23412-01	19 - 21	5LW-E2611-00	6 - 13	5LW-E5335-00	11 - 20	5TL-E7664-00	13 - 29	5LM-F3111-00	19 - 12	56A-F5867-00	26 - 10
5TL-2341E-00	19 - 20	5LW-E2631-00	6 - 16	5LW-E5351-00	5 - 9	5TL-E7668-00	13 - 32	5MX-F3126-00	19 - 2	5G2-F5868-00	26 - 6
5TL-2341E-10	19 - 23	5LW-E2651-00	6 - 1	5LW-E5362-00	10 - 31	5TL-E7670-00	13 - 26	5MX-F3136-00	19 - 3	2D5-F5872-00	26 - 1
5LW-24411-00	8 - 37	5LW-E2652-00	6 - 3	5LW-E5363-00	10 - 23	5TL-E7683-00	13 - 30	5MX-F3141-00	19 - 11	2D5-F5875-00	19 - 26
4SV-24453-00	8 - 12	5LW-E2653-00	6 - 4	5LW-E5371-01	10 - 5	5TL-E7684-00	13 - 31	5LM-F3144-00	19 - 10	2D5-F5876-00	19 - 27

NUMERICAL INDEX

PART NO.	REF. NO.	PART NO.	REF. NO.	PART NO.	REF. NO.	PART NO.	REF. NO.	PART NO.	REF. NO.	PART NO.	REF. NO.
2D5-F5886-00	19 - 29	2D5-F8300-00-P1	28 - 5	2D5-H3550-00	31 - 7	90116-08806	1 - 5	90201-10118	26 - 3	90501-16003	25 - 20
1P7-F6110-00	25 - 1	2D5-F8311-00-33	28 - 1	5LW-H3912-00	34 - 7	90119-05071	36 - 18	90201-10119	27 - 3	90501-16004	5 - 11
2D5-F6143-00-33	25 - 4	2D5-F8311-00-P0	28 - 1	4TT-H3922-00	26 - 12	90119-06018	16 - 6	90201-101J1	22 - 10	90506-12001	24 - 8
2D5-F6143-00-P0	25 - 4	2D5-F8311-00-P1	28 - 1	3RS-H3936-00	35 - 8	90119-06044	16 - 8	90201-12172	10 - 34	90506-15001	24 - 9
2D5-F6143-00-P1	25 - 4	2D5-F8356-00	15 - 14	3AY-H3936-10	20 - 8		27 - 9	90201-12688	15 - 12	90506-20514	27 - 20
2D5-F6145-00-33	25 - 6	2D5-F8373-00	28 - 9		25 - 24		27 - 12		29 - 5	90506-35002	27 - 5
2D5-F6145-00-P0	25 - 6	1P7-F8385-00	28 - 11	5MX-H3972-11	34 - 1		35 - 4	90201-15008	14 - 4	90508-32768	12 - 11
2D5-F6145-00-P1	25 - 6	5MX-F8391-50	28 - 22	5LW-H3976-00	34 - 4	90119-06054	11 - 33	90201-15016	14 - 5	90560-10292	22 - 2
4US-F6199-00	25 - 9	5MX-F8391-60	28 - 22	4ST-H3980-00	34 - 10	90149-06011	20 - 11	90201-154E8	12 - 13	91314-08020	27 - 42
	28 - 15	5MX-F8391-70	28 - 22	5LW-H3980-00	26 - 15	90149-10800	23 - 11	90201-16008	13 - 16	91314-08050	27 - 32
5LW-F6240-00	25 - 10	5MX-F8392-50	28 - 23	1P7-H411V-00	32 - 9	90153-06803	1 - 6	90201-20276	24 - 16	91317-06012	4 - 13
5TL-F6241-00	25 - 11	5MX-F8392-60	28 - 23	2D5-H4147-00	32 - 4	90159-06067	17 - 17	90202-05193	20 - 12	91317-06014	35 - 12
5MX-F6280-00	25 - 12	5MX-F8392-70	28 - 23	2D5-H4300-00	32 - 1		28 - 10	90206-14093	24 - 13	91317-06016	4 - 11
5MX-F6290-00	25 - 13	5MX-F8393-20	28 - 24	2D5-H430A-00	32 - 5	90159-06817	28 - 17	90208-07052	5 - 2	91317-06020	1 - 13
2D5-F6311-00	25 - 14	5MX-F8393-30	28 - 24	2D5-H4312-00	32 - 8	90170-05302	3 - 10	90208-12050	13 - 21		29 - 3
2D5-F6331-00	25 - 23	5MX-F8393-40	28 - 24	5LL-H4314-00	32 - 2	90170-10317	13 - 7	90208-21002	14 - 8	91317-06025	12 - 17
5LW-F6332-00	26 - 11	5MX-F8394-20	28 - 25	2D5-H4397-00	32 - 7	90175-06013	25 - 21	90214-14002	13 - 19	91317-06035	7 - 19
2D5-F6351-00	25 - 15	5MX-F8394-30	28 - 25	2D5-H454E-00	28 - 20	90176-08805	1 - 17	90240-08145	27 - 29	91401-25015	27 - 30
5MX-F637G-00	25 - 16	5MX-F8394-40	28 - 25	1P7-H466J-00	32 - 6	90179-12248	29 - 6		27 - 39		27 - 40
5MX-F7111-00	27 - 1	1P7-F842N-00	28 - 14	2D5-H4700-00	33 - 1	90179-25033	19 - 25	90241-10015	21 - 8	91810-14001	10 - 27
4YY-F7114-00	27 - 22	5LW-H1410-00	29 - 2	4AC-H4714-00	33 - 2	90183-05807	17 - 12	90249-10002	27 - 2	92902-05100	8 - 8
5MX-F7114-00	15 - 5	5LW-H1450-01	29 - 1	2D5-H4721-00	33 - 4		17 - 15	90249-12008	25 - 22	92903-06200	9 - 7
5MX-F7121-00	10 - 2	5LW-H1800-02	30 - 1	1P7-H4723-00	33 - 8		21 - 20	90280-03017	2 - 11	92903-10200	23 - 12
5MX-F7214-00	25 - 17	3KW-H1801-00	30 - 2	1P7-H4735-00	33 - 9		25 - 5	90340-12808	10 - 33	92907-04100	8 - 14
5LW-F7254-00	27 - 6	3UH-H1828-01	30 - 4	1P7-H4743-00	33 - 7		27 - 10	90340-32820	11 - 3		8 - 22
5MX-F7311-00	27 - 17	5LW-H183G-00	30 - 6	5TL-H5540-00	36 - 1		27 - 14	90380-15800	12 - 12	92907-06600	6 - 9
2D5-F7314-00	27 - 31	5MX-H1940-00	36 - 9	2D5-H5546-00	36 - 2		28 - 4	90387-067V1	6 - 5		6 - 12
	27 - 41	5TL-H1960-00	36 - 6	5MX-H5752-00	36 - 15		28 - 7	90387-08754	15 - 6		30 - 8
2D5-F7321-00	27 - 21	5MX-H2110-00	35 - 1	4US-H5753-00	36 - 17		28 - 12	90387-10277	22 - 7		36 - 8
2D5-F7430-00	27 - 24	5MX-H2115-01	35 - 7	5ER-H5757-00	36 - 16		28 - 16	90387-15805	18 - 5	93101-21803	13 - 11
5LM-F7431-00	27 - 26	2D5-H2116-00	35 - 9	4TT-W0041-00	26 - 5		28 - 19	90387-16009	13 - 15	93102-15801	12 - 15
5LM-F7433-00	27 - 27	5MX-H212B-00	35 - 3	4US-W0045-00	23 - 8		33 - 6	90401-10812	26 - 2	93102-17803	13 - 6
2D5-F7440-00	27 - 34	4ST-H2131-00	21 - 5	4ES-W0047-10	23 - 5	90185-08803	27 - 19	90430-06014	1 - 7	93102-19800	10 - 12
5LM-F7441-00	27 - 36	5MX-H2131-00	35 - 6	51L-W0048-00	23 - 10	90185-10808	25 - 3	90430-08119	10 - 22	93102-22810	10 - 18
5LM-F7444-00	27 - 37	5LW-H2310-00	36 - 3	4TT-W0057-00	23 - 4	90185-10811	22 - 9	90445-08810	35 - 2	93102-26800	14 - 10
5LM-F7445-00	27 - 28	5MX-H2370-00	36 - 5	90101-06278	24 - 14	90185-14803	24 - 15	90461-11099	35 - 14	93106-20816	22 - 3
	27 - 38	2D5-H2501-00	35 - 10	90101-10776	18 - 10	90201-05812	17 - 4	90464-12802	20 - 7	93106-28800	18 - 4
2D5-F7452-00	27 - 25	5MX-H2552-00	35 - 11	90105-06069	19 - 28		17 - 9	90464-14807	35 - 18	93106-28801	18 - 3
2D5-F7462-00	27 - 35	2D5-H2590-00	35 - 13	90105-08048	15 - 7	90201-06018	27 - 33	90464-16801	35 - 17	93210-06800	13 - 9
1P7-F7481-00	27 - 7	5LW-H2911-00	34 - 6	90105-08121	18 - 9		27 - 43	90464-70800	35 - 16	93210-07802	24 - 6
1P7-F7483-00	27 - 15	5HV-H3311-00	33 - 3	90105-10036	25 - 2	90201-06060	13 - 2	90465-13152	35 - 15	93210-09800	1 - 2
1P7-F7484-00	27 - 16	5LL-H3311-00	32 - 3	90109-063F1	21 - 17	90201-06063	7 - 20	90467-08075	20 - 6	93210-148H8	10 - 24
1P7-F7488-00	27 - 11	3WE-H3350-00	36 - 12	90109-06577	26 - 13	90201-06072	16 - 3	90467-09006	1 - 26	93210-15862	4 - 14
5MX-F8100-00	15 - 18	5MX-H3371-00	36 - 13	90109-06799	34 - 8	90201-06557	9 - 5		20 - 5	93210-25803	7 - 4
5LM-F8100-10	15 - 18	2D5-H3509-00	31 - 4	90109-067E4	10 - 28	90201-077F5	5 - 4	90467-11106	11 - 7	93210-26668	30 - 5
5LW-F8257-10	28 - 8	2D5-H3510-00	31 - 1	90109-08881	27 - 18	90201-08088	11 - 31	90467-12800	7 - 16	93210-29800	5 - 12
2D5-F8300-00-33	28 - 5	5MY-H3511-00	31 - 2	90110-06813	10 - 29	90201-08609	1 - 16	90480-13428	33 - 10	93210-328G3	11 - 4
2D5-F8300-00-P0	28 - 5	5MY-H353F-00	31 - 3	90111-08815	23 - 2	90201-10018	12 - 7	90480-13867	35 - 5	93210-448G4	1 - 15

NUMERICAL INDEX

PART NO.	REF. NO.	PART NO.	REF. NO.	PART NO.	REF. NO.	PART NO.	REF. NO.	PART NO.	REF. NO.	PART NO.	REF. NO.
93210-55669	30 - 3	9560L-10200	15 - 4	98507-04010	8 - 24						
93210-71462	1 - 12	9560L-12200	15 - 13	98507-04014	8 - 21						
93211-07800	10 - 13	9560M-06100	26 - 14	98507-04018	8 - 13						
93300-638Y6	13 - 8	95707-06500	21 - 4	98507-05010	8 - 6						
93306-002X2	4 - 2		21 - 7		21 - 10						
93306-003X4	15 - 10	95707-08500	9 - 9	98507-05012	8 - 7						
93306-004XD	14 - 9		15 - 16	98507-05020	5 - 8						
93306-203YU	13 - 5	95707-10500	18 - 11	98507-06014	25 - 19						
	14 - 12		24 - 5	98507-06016	29 - 4						
93306-300X9	22 - 4	95807-06010	16 - 2		36 - 7						
93306-301YS	14 - 2		36 - 14	98507-06018	36 - 4						
93306-302X4	18 - 2	95807-06012	20 - 2	98507-06020	6 - 8						
93306-305X3	2 - 8	95807-06016	21 - 12	98507-06025	6 - 11						
93306-372Y2	2 - 9	95807-06025	19 - 30	98507-06040	25 - 18						
93306-809Y0	12 - 2	95817-06050	7 - 5	9850M-05030	34 - 2						
93310-528Y8	2 - 4	95817-08016	4 - 5	9850M-05040	34 - 3						
93311-315Y6	14 - 3		10 - 21	9850M-05050	34 - 5						
93410-20070	14 - 11	95817-08035	9 - 12	9870M-04012	26 - 9						
93440-45827	12 - 3		15 - 15	98907-06010	11 - 10						
93450-16068	2 - 14	95817-08040	18 - 7	98980-06010	9 - 4						
93602-11144	5 - 3	95817-10040	27 - 23	99001-05600	5 - 5						
94107-16801	22 - 5	95817-10060	9 - 10	99001-08600	27 - 4						
94108-16801	24 - 2	95827-06020	21 - 14	99009-15400	12 - 14						
94207-16801	22 - 6	95827-06060	28 - 2	99009-17400	13 - 4						
94208-16801	24 - 3	97007-06025	30 - 7	99234-00080	17 - 24						
94568-A6090	4 - 6	9760L-04212	26 - 16	99480-05010	10 - 15						
94700-00846	1 - 18	97707-50014	16 - 9	99530-10114	1 - 20						
95027-06008	36 - 11		17 - 2		1 - 21						
95027-06010	13 - 3		17 - 7		10 - 7						
95027-06012	6 - 14		17 - 11		11 - 11						
	12 - 9		17 - 14								
95027-06016	10 - 17		21 - 18								
	11 - 38		25 - 7								
95027-06020	11 - 18		27 - 8								
95027-06025	11 - 12		27 - 13								
	34 - 11		28 - 3								
95027-06035	11 - 13		28 - 6								
95027-06050	10 - 10		28 - 13								
95027-06060	10 - 8		31 - 6								
	11 - 14		32 - 10								
95027-06070	10 - 16	97707-60530	6 - 10								
95027-06100	1 - 22	9770L-40620	33 - 5								
	10 - 9	9770N-50525	7 - 9								
95027-08040	11 - 29	97780-50014	17 - 3								
95027-08080	11 - 30		17 - 8								
95307-12700	13 - 22		25 - 8								
95607-06100	34 - 9	98502-05010	8 - 36								
95607-08200	15 - 8	98507-04008	8 - 11								